



SEFAKO MAKGATHO
HEALTH SCIENCES UNIVERSITY

SMU STATA SOFTWARE INSTALLATION *STEP BY STEP GUIDE*

SMU ICT: STUDENT TECHNICAL SUPPORT SERVICES

Email: ictpostgraduate_support@swave.smu.ac.za

TEL: 012 512 5768/ 5988



STEP-BY-STEP GUIDELINE TO INSTALL STATA

To download and install, please follow steps below:

Stata17 SE for Mac and Windows

Step 1: Click the appropriate link below and thereafter click on "Download a Copy" to download the application

- a) Stata for Windows - [Click here](#)
- b) Stata for Mac - [Click here](#)

Step 2: After downloading, install Stata by double-clicking on the Stata17.dmg file (Mac) or Stata17.exe file (Windows).

Step 3: Accept the terms in the license agreement



Step 4: Provide your name and surname and the name of the University as the organisation and press next.

Stata17 - InstallShield Wizard

Customer Information

Please enter your information.

STATA

User Name:
Name and Surname

Organization:
Sefako Makgatho Health Sciences university

Anyone who uses this computer (all users)
 Only for me (STSS OFFICE)

InstallShield

< Back Next > Cancel

Choose StataSE as shown below

Stata17 - InstallShield Wizard

Select Edition

Select edition that matches your license.

STATA

Choose the edition that matches your license

StataMP
 StataSE
 StataBE

InstallShield

< Back Next > Cancel

Step 5: Press Next for the “*destination folder*” and “*Use each user’s documents folder*” and then install.

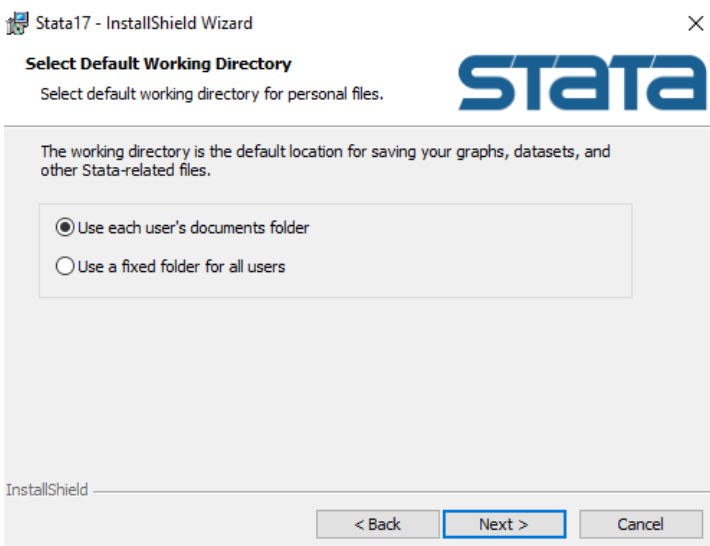
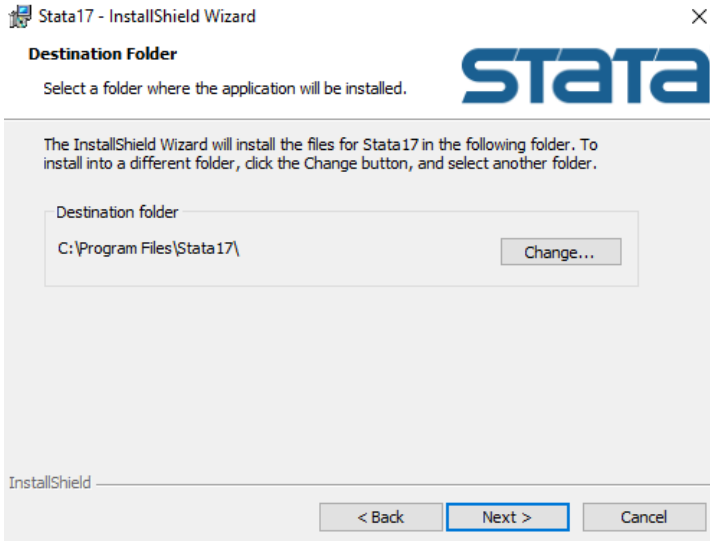

Step 6: Search for “stata17” on the search bar

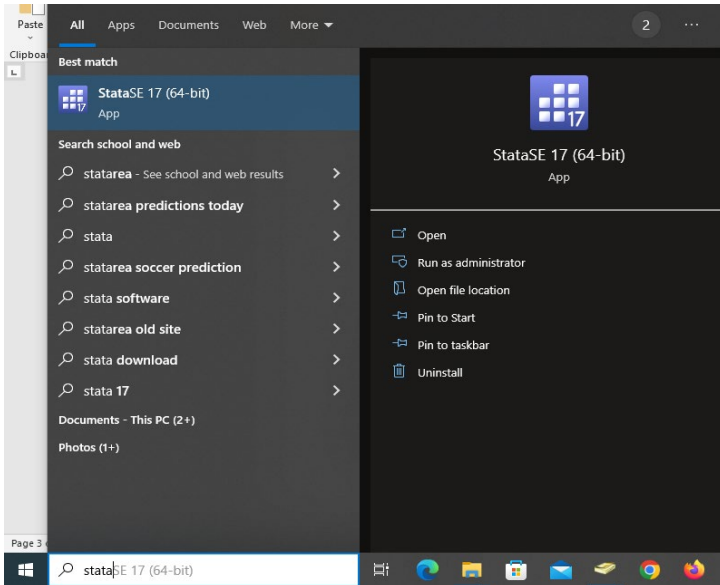

Step 7: Open Stata and enter the information below. Provide your name and surname and the name of the University and thereafter enter the information as shown below;

Serial number: 401709347515

Code: sgw8 hjgc 3wn7 sdxs t4hL g2gv y147 a72y riav o

Authorization: gc83

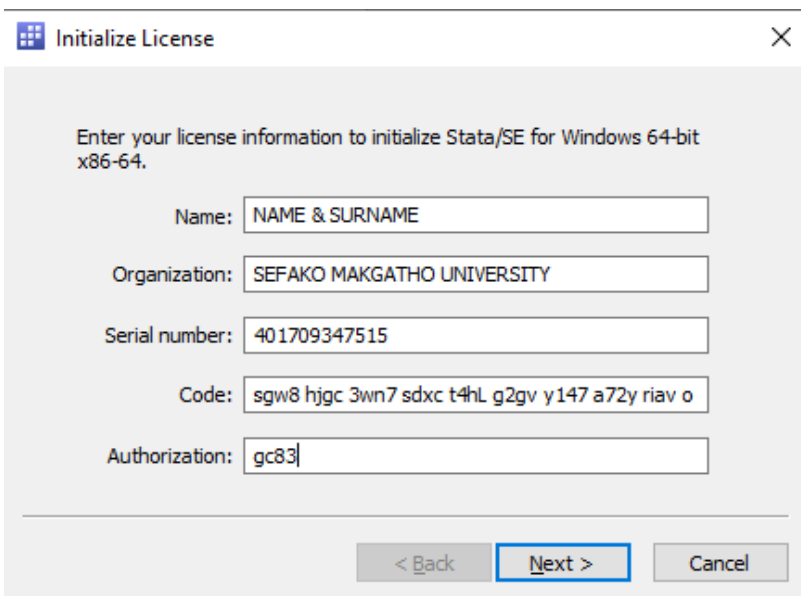

And then press finish

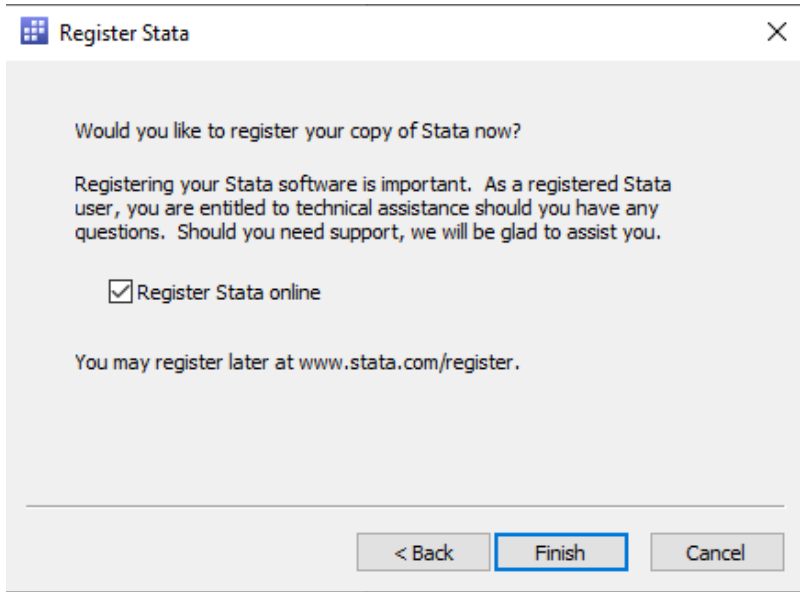

THE PROGRAM IS READY TO BE USED AND NOW YOU CAN DO YOUR WORK

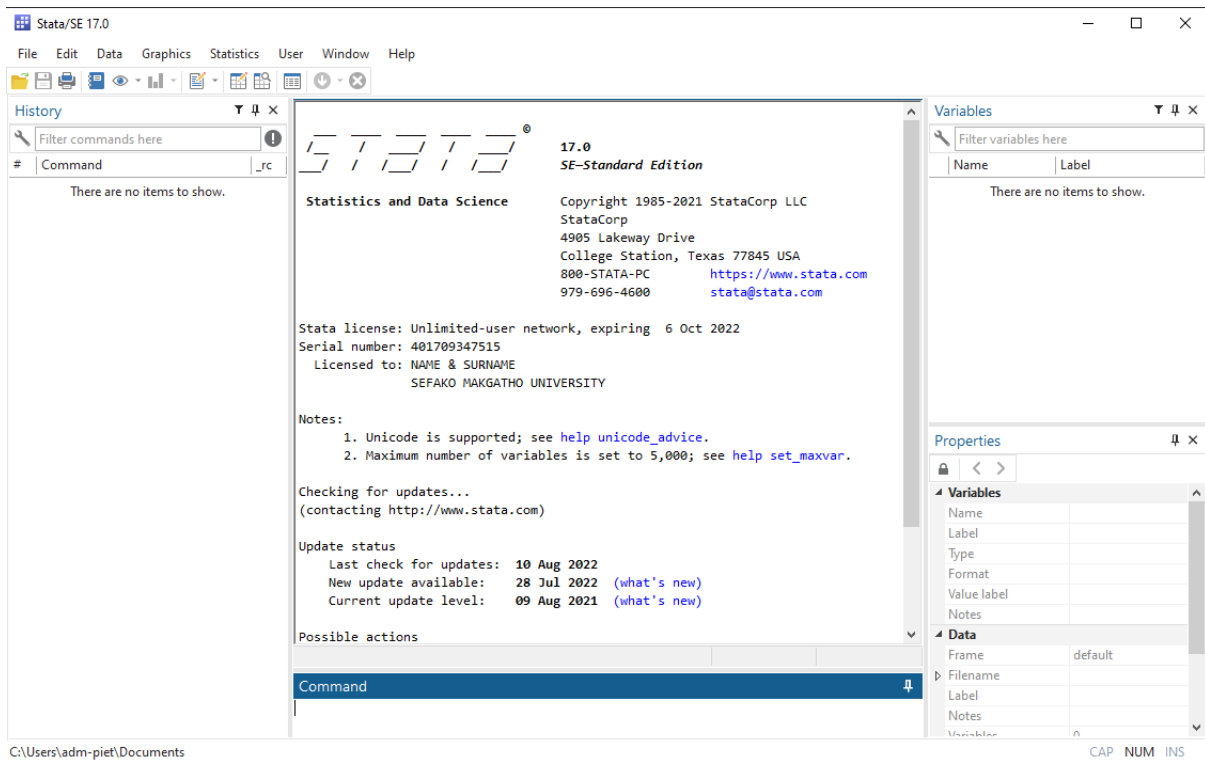

NB - If you are having trouble installing Stata, please contact the ICT Student Technical Support Service Helpdesk.

Email: ictpostgraduate_support@swave.smu.ac.za

Call: 012 521 5768/5988

www.smu.ac.za

Molotlegi Street | Ga-Rankuwa | Pretoria | Gauteng

 Sefako Makgatho Health Sciences University  @SMU_SA  smu_sa  SMU TV

KNOWLEDGE FOR QUALITY HEALTH SERVICES

