



SEFAKO MAKGATHO
HEALTH SCIENCES UNIVERSITY

PROSPECTUS 2026 2027

NEXTGEN: Shaping Health Sciences in South Africa

Lead. Heal. Innovate.

Choose SMU to join a new generation of scientists, innovators and leaders advancing health science and society.





Scan this QR code with your phone camera to share a digital copy of this prospectus with a friend.

table of contents

Vision, Mission, Motto	4	Skills Centre	47
Who Are We?	5	Financial Aid Office	51
Prospective Student Applications- Frequently Asked Questions	6	Enrolment Management Office	53
SMU Innovation: Provisional Patent for Respiratory Treatment from a Medicinal Plant	9	Information Communication Technology (ICT)	54
SMU Student Develops Pioneering Hepatitis B Diagnostic Assay	10	Medical Illustration And Audio-Visual Services (MIAAVS)	58
Groundbreaking Patent Reinforces SMU's Health Sciences Leadership	11	Internationalisation Directorate	60
Schools		Research and Innovation Directorate	61
a) School of Medicine	13	Registrar's Office	64
b) School of Dentistry	16	Registry Department	65
c) School of Pharmacy	18	Student Debtors	66
d) School of Health Care Sciences	24	Security Services	67
e) School of Science and Technology	29	Gender-Based Violence Office	68
Get to Know the Services Offered at SMU	31	Student Counsellor	69
Academic Literacy Science Communication	32	Student Life and Governance	70
Advocacy Diversity	33	Student Residences	72
Library and Information Services	35	Transport Department	74
Assessment and Certification Office	37	Sport and Recreation	75
Centre for University Teaching and Learning (CUTL) Student Support Services	38	Alumni Relations Office	79
Educational Psychology Unit	40	SMU Convocation	80
Clinical Psychology Unit	41	SMU FM	81
Campus Health and Wellness Centre	42	Ten reasons why SMU stands out as a leading health sciences university	82
Dental Clinic	44	Experience Campus Life Through #SMUCreators2026	84
Social Work Services	46		

MISSION

SMU is a dedicated health sciences university providing professional training and education in a range of fields through excellence in teaching, learning, innovative research and community engagement.



VISION

Transforming health services through excellence and innovation.



MOTTO

'Knowledge for Quality Health Services'



Who are we?

When was SMU established?

SMU was established when the Minister of Higher Education, Science and Technology, Dr Blade Nzimande in terms of section 20 of the Higher Education Act 1997 (Act 101 of 1997) promulgated the Sefako Makgatho Health Sciences University (SMU) in the SA Government Gazette no: 37658 of 16 May 2014.

The promulgation followed the announcement made in 2011, by Minister Nzimande, when he announced his intention to separate Medunsa Campus Unit, from University of Limpopo. The minister's intention was based on the findings and recommendations of the task team that was established and led by Prof Malegapuru Makgoba, former Vice-Chancellor of University of Kwa-Zulu Natal (UKZN) and Dr Max Price, the former Vice-Chancellor of University of Cape Town (UCT).

When did SMU open its doors?

The University opened its doors on 1 January 2015 after the Medunsa Campus was uncoupled from the University of Limpopo and incorporated into SMU.

Which courses are offered at SMU?

SMU focuses on health and science courses as part of government plans to expand access to education and training opportunities for the youth, by increasing the number of young people in education, training and employment.

Where is SMU located?

SMU is located in Ga-Rankuwa Township (next to Dr George Mukhari Academic Hospital).

GPS Coordinates:
25°37'8"S 28°1'22"E



How do I apply to study at SMU?

Visit: www.smu.ac.za

Who is Sefako Makgatho?

SMU is named after a highly acclaimed politician, journalist, educationalist and theologian who championed the struggle for South Africa that is democratic, non-racist and equal.



FAQ

PROSPECTIVE STUDENT APPLICATIONS FREQUENTLY ASKED QUESTIONS

When can I apply to study at SMU in 2027?

Applications open on Wednesday, 1 April 2026 and the closing dates are as follows:

- The closing date for the submission of the 2027 applications for all undergraduate qualifications is Friday, 31 July 2026.

How many qualifications/degrees can I apply for?

- You are allowed to apply for a maximum of two qualifications, first choice and second choice.

What are the admission requirements?

- For information on admissions requirements and relevant school subjects, refer to www.smu.ac.za, click under students and look for the following:
 - Admissions and selection rules for different Schools.
 - Undergraduate Prospectus 2027.

PLEASE NOTE: The University receives more applications than it can accommodate, and meeting admission requirements does not guarantee admission.

How can I apply?

- You can apply online. However, online applications are currently limited to undergraduate qualifications for South African and International applicants who have written or are studying towards the National Senior Certificate (NSC) and Independent Examinations Board (IEB) certificate or studying at other South African Universities.

How do I apply online? To apply online, you need:

- Access to the internet and a valid email address.
- To complete the Application Form accurately online.
- To specify the names of your first and second choice degrees (if applicable).
- Pay the R300 non-refundable application fee; and
- Upload the following documents: certified copies of your ID/passport; Grade 11/12 results; academic record (if you have attended other universities including SMU) and proof of payment of the non-refundable application fee.

If I am an international student, how do I apply to study at SMU?

- All non-South African citizens and non-permanent residents must obtain a study permit before registering as students. Application for study permits should be submitted to the South African Home Affairs, Consulate or High Commissioner in your country of

residence/origin and should be in favour of Sefako Makgatho Health Sciences University (SMU). The study permit should be submitted during registration.

How much is the application fee?

- The application fee is R300 and is non-refundable.

Where and how do I deposit the application fee?

- Bank Name: Standard Bank
- Account Number: 071 244 395
- Account Name: Sefako Makgatho Health Sciences University
- Branch Number: 020 909

PLEASE NOTE:

- Use your ID as a Reference.
- Application without proof of payment and relevant documents will not be considered.

What documents do I attach to the application form?

- Certified copy of your ID or Birth Certificate.
- Certified copy of final Grade 11 results or mid-year Grade 12 results or National Senior Certificate (NSC)/Matric Certificate (if you have completed Grade 12/Matric).
- Official academic record(s) from previous university (ies) attended, including SMU (if applicable).

Proof of application fee payment (copy of deposit slip). How do I know if my SMU application form has been received?

- You will receive an SMS/email notification.

When can I expect a response about the status of my application if I am in Grade 12?

- Pre-selections will be done between **September and October 2026**, using your Grade 11 results (for those in Grade 12) and you will be informed about the outcome.
- The final selection will take place in January 2027, after the release of Grade 12/NSC results by the Department of Basic Education and Independent Examinations Board.

- There will be SMS and email notifications and/or telephone calls to applicants.
- You can also check the status of your application on www.smu.ac.za after the release of Grade 12.

When can I expect a response about the outcome of my application if I have already passed Grade 12/Matric?

- You can check the status of your application on the student portal (www.smu.ac.za).

When is registration going to take place for the accepted applicants?

- Successful applicants will be informed about registration details in January 2027

Can a study/admission offer be withdrawn?

- Yes, the offer can be withdrawn if the information provided by the applicant is found to be untruthful after an admission offer has been made. The admission offer can be revoked immediately, and no further correspondence will be entered into with the applicant.

How do I apply for SMU student residence/accommodation?

- There is an option for residential application on the Application system.

PLEASE NOTE: there are limited places in university residence and admission to study at SMU does not guarantee a residence place. The places are awarded on a first come first served basis and the University is not obliged to provide a place in the residence.

Does SMU consider late applications?

- Unfortunately, late applications will not be considered.

Where can I get more information about the application process?

- Enquiries should be emailed to: apply@smu.ac.za or on the website: www.smu.ac.za.



SMU Innovation:

Provisional Patent for Respiratory Treatment from a Medicinal Plant

- By Tumelo Moila

A major research breakthrough at Sefako Makgatho Health Sciences University (SMU) has resulted in a provisional patent for a novel compound derived from a medicinal plant. The innovation was developed by PhD candidate Thabo Lesiba Lekgoathi from the Department of Biochemistry and Biotechnology under the mentorship of Dr Vuyisile Thibane and Professor Stanley Gololo.

The research focuses on *Schinus molle*, a plant traditionally used in many communities to treat colds and flu-like symptoms. Through advanced scientific analysis, Lekgoathi identified a compound known as geranylgeranyl acetate, which demonstrates potential in combating respiratory illnesses, including COVID-19. The compound works by inhibiting enzymes that viruses rely on to replicate and suppress the immune system.

This discovery represents an important step in bridging indigenous knowledge with modern biomedical science. The patent process was supported by SMU's Technology Transfer Office, which assists researchers in protecting intellectual property and translating innovations into practical healthcare solutions.

Further research will focus on safety testing, formulation, and partnerships to support the development and potential commercialisation of the treatment.



SMU Student Develops Pioneering Hepatitis B Diagnostic Assay

- By Dimakatso Modise

A groundbreaking diagnostic innovation developed at Sefako Makgatho Health Sciences University (SMU) has the potential to improve the early detection of Hepatitis B. The innovation was created by Master's student Nondumiso Nkosi, whose research focuses on developing an accessible diagnostic assay suitable for resource-limited healthcare settings.

Hepatitis B remains a major global health challenge and is particularly prevalent in many parts of Africa. Millions of people live with chronic infections that can lead to severe liver disease, cirrhosis, and liver cancer. Nkosi's diagnostic assay aims to address limitations in existing testing methods, which are often expensive or difficult to access in low-resource environments.

The research was developed with support from the Department of Clinical Laboratory Medicine at Nagoya City University Hospital in Japan and under the mentorship of Dr Omphile Simani. SMU's Technology Transfer Office is assisting with intellectual property protection and exploring commercialisation opportunities.

Nkosi's work highlights the role of student-led research in advancing healthcare innovation and addressing critical public health challenges.





Groundbreaking Patent Reinforces SMU's Health Sciences Leadership

- By Tumelo Moila

Sefako Makgatho Health Sciences University (SMU) reached a historic milestone with the registration of its first patent, reinforcing the institution's growing reputation in health sciences research and innovation. The patented drug, Raloxifene Hydrochloride Hydrate Solvate, has promising potential in improving treatment for post-menopausal osteoporosis and breast cancer.

The breakthrough was developed by Master's student Emmanuel Kiyonga from the School of Pharmacy. His research focused on improving the formulation of existing medication to enhance its solubility and effectiveness, addressing limitations in current treatments.

Supported by SMU's Technology Transfer Office and the Technology and Innovation Agency, the project demonstrates the university's commitment to translating academic research into practical healthcare solutions. The achievement also reflects SMU's growing research capacity and its focus on innovations that improve health outcomes.

This milestone marks a new chapter for SMU, strengthening its position as an emerging leader in health sciences research and innovation in South Africa and beyond.



Bachelor of Medicine and Bachelor of Surgery (MBChB)

NATIONAL SR ACHIEVEMENT LEVEL	NSC - LEVEL OF ACHIEVEMENT	ADMISSION POINTS (APS)
7	Outstanding Achievement	(80 - 100%)
6	Meritorious Achievement	(70 - 79%)
5	Substantial Achievement	(60 - 69%)
4	Adequate Achievement	(50 - 59%)
3	Moderate Achievement	(40 - 49%)
2	Elementary Achievement	(30 - 39%)
1	Not achieved	(0 - 29%)

Admission points of 38 are required together with programme-specific admission requirements: An admission may be made at a much higher level than these minimum requirements

- <https://www.smu.ac.za/schools/medicine/medicine-undergraduate-admission-requirements/>
- Entry into this programme is very competitive.

SUBJECT	MINIMUM POINTS
Mathematics	6
Physical Sciences	6
Life Sciences	6
English	6
Additional Subject 1	5
Additional Subject 2	4
Life Orientation	5
Total	38



Duration

- Minimum: 6 years
- Maximum: 8 years

Career Opportunities

- Can work as a clinician/medical doctor and specialize in various medical disciplines.
- Can work in innovation and research.
- Can work as an academic or an administrator in the medical field.

Bachelor of Medicine and Bachelor of Surgery Extended Curriculum (MBChB-ECP)

Eligibility

- The Bachelor of Medicine and Bachelor of Surgery Extended Program (MBChB- ECP) is reserved for South African Black learners from Quintile 1 and 2 schools who have not previously been engaged in tertiary education and have not been able to get admission into the six-year SMU medicine degree program (MBChB). Applications that do not meet the above criteria are declined. Only 50 spaces are available on a competitive basis. After completing the one-year foundation program, students enter the mainstream SMU MBChB program. The following are the minimum entry requirements:

SUBJECT	MINIMUM POINTS
Physical Science	5
Life Sciences	5
Mathematics	5
English Language	5
Life Orientation	4
Additional Subject 1	4
Additional Subject 2	4
Total	32

Diploma in Emergency Medical Care (DIP EMC)

Requirements

For applicants who graduated when the symbol system was still in use, the requirements are as follows:

- Senior Certificate with (Matriculation exemption is a legal requirement, facilitated by the Matriculation Board of Universities South Africa, wherein students who do not meet the statutory minimum admission requirements to enter tertiary studies in public universities in South Africa apply for a certificate of exemption.), or

M-score of 10 and a minimum of an E symbol on Higher Grade or D symbol on Standard Grade pass for **English, Mathematics, Biology/Physiology and Physical Sciences.**

- National Certificate must have achieved a minimum pass of 60% for **English, Mathematics, Life Sciences and Physical Sciences.**
- National Senior Certificate with a Diploma endorsement must have the following subjects and minimum rating levels.
 - English: 3
 - Mathematics: 3
 - Life Sciences: 3
 - Physical Sciences: 3
 - Additional (1): 3
 - Additional (2): 3

Total: Minimum of 18 points

The applicant must pass the Medical Fitness and Physical Fitness Evaluations.

Duration: 2 years

- A mid-level emergency care worker in EMS.
- Registration with the HPCSA as a Paramedic.
- Professional and personal development to a bachelor's degree in Emergency Medical Care (EMC).

Higher Certificate in Emergency Medical Care (HCERT EMC)

Requirements

For applicants who graduated when the symbol system was still in use, the requirements are as follows:

- Senior Certificate with a minimum of an E symbol on a Higher Grade or a D symbol on a Standard Grade pass for English Mathematics, Biology and/or Physical Sciences.
- National Certificate (Vocational) with a minimum pass of 60% for English, Mathematics, Life Sciences and/or Physical Sciences.

- National Senior Certificate with a Higher Certificate endorsement must have passed the following subjects and the specified minimum rating level.

- English: 3
- Mathematics: 3 or Mathematical Literacy: 4
- Life Sciences: 3 and or /Physical Sciences: 3
- Additional subject (1): 3
- Additional subject (2): 3

Total: Minimum 15 points

The applicant must pass the Medical Fitness and Physical Fitness Evaluations.

Duration: 1 year

- An entry-level emergency care worker in EMS.
- Registration with the HPCSA as an Emergency Care Assistant (ECA).
- Professional and personal development to a Diploma in EMC and a bachelor's degree in EMC.

Bachelor of Diagnostic Radiography (B RAD)

NATIONAL SR ACHIEVEMENT	NSC - LEVEL OF ACHIEVEMENT	ADMISSION POINTS (APS)
7	Outstanding Achievement	(80 - 100%)
6	Meritorious Achievement	(70 - 79%)
5	Substantial Achievement	(60 - 69%)
4	Adequate Achievement	(50 - 59%)
3	Moderate Achievement	(40 - 49%)
2	Elementary Achievement	(30 - 39%)
1	Not achieved	(0 - 29%)

Requirements

- National senior certificate (NSC) for Degree purposes with (Mathematics, Physical Science, Life Science and English) all at a minimum score of 4.

- Candidates must also meet the University admission criteria.

A minimum admission point of 4 in each of the following subjects is required:

- Mathematics
- Physical Sciences
- Life Sciences
- English

Total minimum admission point score = 16

Remaining subjects: Life Orientation: 3 and others: 6

Minimum: 4 years | Maximum: 6 years

Clinical training is done at accredited hospitals in Gauteng, Limpopo and North West provinces.

Career Advancement

The following are some of the careers in this field:

- Ultrasonography
- Mammography
- Radiotherapy
- Nuclear Medicine
- Honours (specializing in Computed Tomography, MRI etc.)
- Masters
- PhD

Career Opportunities

The following are the environments where career opportunities are available:

- Public hospitals
- Private hospitals
- Mining industry
- Radiography Education
- Self-employment
- Corporate (Marketing App Specialist).



Bachelor of Dental Surgery (BDS), Bachelor of Dental Therapy (BDT), Bachelor of Oral Hygiene (BOH).

PLEASE NOTE: For applicants with qualification/partial qualifications, different requirements will apply. Please get in touch with the School of Dentistry for more information at 012 521 4803.

Bachelor of Dental Surgery (BDS)

SUBJECT	MINIMUM POINTS
Mathematics	6
Physical Sciences	6
Life Sciences	6
English	5
Additional Subject 1	5
Additional Subject 2	4
Life Orientation	5
Total	37

Duration: 5 Years

Career Opportunities

- Dentists' work ranges from the prevention of tooth decay, and preparation and filling of cavities to highly intricate tooth reconstruction and realignment procedures, and exciting methods to perfect the appearance of the mouth, teeth, and surrounding tissues.
- Dentists can work in private practice, public dental oral health services and academic dentistry.
- Dentists can become specialists in oral surgery, orthodontics, perio and oral medicine, oral pathology, prosthodontics, and community dentistry.

Bachelor of Dental Therapy (BDT)

National Senior Certificate (NSC)

SUBJECT	MINIMUM POINTS
Mathematics	4
Physical Sciences	4
Life Sciences	4
English	4
Additional 2 Subjects	4 each
Life Orientation	4
Total	28

Duration: 3 years

Career Opportunities:

- A Dental Therapist performs all the basic procedures, e.g., tooth extractions, cleaning and polishing teeth and x-rays.
- He/she can work in private practice, public dental services, and academic dentistry.

Criteria for selection of applicants with completed 1st year BSc I degree courses or equivalent (SMU full BSc I; MBChB I and BSc ECP II course holders)

Two top students with completed 1st year BSc or equivalent courses at SMU will after application be afforded an opportunity to enrol into BDS I, if space is available. The combined average percentage of all modules will be used to determine the best one student. In case of BSc - ECP II applicants, the average scores of modules done in both years (Year 1 and 2) will be considered. Only applicants who obtain a minimum of three distinctions and an overall average of 75% and above for the year will be considered. However, the requirements might be higher as only two (2) space are available, and selection will be on a competitive basis.

Criteria for foreign nationals

A relevant matriculation or examination results that qualifies enrolment into a degree program (for SADC nationals from SADC countries not offering dentistry), with an APS to be determined by the enrolment committee on basis of Table 2).

The applicants must include a matric exemption certificate issued by South African Qualification Authority (SAQA) as well as proof of Identification (ID document or passport).

Bachelor of Oral Hygiene (BOH)

National Senior Certificate (NSC)

SUBJECT	MINIMUM POINTS
Mathematics	4
Physical Sciences	4
Life Sciences	4
English	4
Additional 2 Subjects	4 each
Life Orientation	4
Total	28

SUBJECT	MINIMUM POINTS
Mathematics Literacy	7
Physical Sciences	4
Life Sciences	4
English	4
Additional 2 Subjects	4 each
Life Orientation	4
Total	31

Duration: 3 years

Career Opportunities

- An Oral Hygienist is trained to clean and polish teeth, take x-rays and preventative procedures, including health promotions.
- They can work in private practice, public dental services, and academic dentistry.



Online Higher Certificate in Vaccinology [HCERT (VACC)] (SCV01)

About the HCert (Vacc) qualification

The HCert (Vacc) is designed to equip healthcare workers (HCWs) with the theoretical knowledge and practical expertise necessary for running an up-to-date clinic offering vaccination services. The HCert (Vacc) is registered on the National Qualifications Framework at Level 5, with a total of 120 credits.

- **Minimum admission requirements:** Registered General Nurse and Midwife with the SA Nursing Council, or a 3-year qualification in health sciences (i.e. in which training in vaccinating is included) from a tertiary institution registered with the Health Professions Council of South Africa.
- **Selection criteria:** Priority will be given to in-service HCWs who are currently working within the field of vaccination, or who are planning to work within this field. Applicants will be required to write a motivation explaining why they should be accepted for this programme.

Duration minimum: 1 year | Maximum duration: 2 years

Registration

- Students must register for the academic year before the closing date, as specified in the SMU General Calendar.

Curriculum

- The programme is divided into 2 blocks consisting of 11 modules.
 - The first block consists of Modules 1 to 5 and a draft Portfolio of Vaccinology Theory and Practice for formative assessment.
 - The second block consists of Modules 6 to 11 and includes practical assignments with formative assessments of practice, a certificate of competence and a final Portfolio of Vaccinology Theory and Practice for the End of Year Summative Assessment.

BLOCK 1	ENTIRELY ONLINE	CREDITS
Module 1	Introduction to Human Infectious Disease Immunology	4
Module 2	Introduction to vaccinology	4
Module 3	Introduction to vaccine manufacturing and distribution	4
Module 4	Introduction to the Expanded Programme on Immunisation of South Africa (EPI-SA)	4
Module 5	Introduction to the epidemiology of vaccine preventable diseases and the corresponding vaccines used within the EPI	32
FORMATIVE ASSESSMENT: DRAFT PORTFOLIO OF VACCINOLOGY THEORY AND PRACTICE		
BLOCK 2	Combined online teaching with practical assignments	CREDITS
Module 6	EPI vaccination schedules and strategies in South Africa	12
Module 7	Introduction to Cold Chain Management	12
Module 8	Introduction to the safe administration of vaccines	12
Module 9	Introduction to adverse events following immunisation	12
Module 10	Introduction to advocacy, communication, and social mobilisation to increase vaccination uptake	12
Module 11	Monitoring and evaluation of EPI-SA	12
SUMMATIVE ASSESSMENT: FINAL PORTFOLIO OF VACCINOLOGY THEORY AND PRACTICE		
Total		120

Recognition of prior learning

Modules 6 to 11 have practical assignments which are based on vaccination practices. Students who are already competent in vaccination practices and can

produce evidence of this competence will be able to submit this evidence and thus be exempt from completing these assignments. Their supervisor/manager/employer will be required to complete and sign a certificate of practice for each specific task, and these certificates will form part of the Portfolio of Vaccinology Theory and Practice.

All students, even those with Recognition of Prior Learning in practical skills, must attend the virtual "communication" component of the practicals using Blackboard Ultra Collaborate. This is a mandatory part of the course to ensure everyone develops essential communication skills relevant to vaccination practices, regardless of their prior experience.

Why should you enrol in the HCert (Vacc)?

- All HCert (Vacc) alumni are given permanent online access to updated course materials at no cost to enable them to keep up to date with the latest developments in EPI-SA.
- Qualified HCWs will be able to promote vaccination with confidence, which will in turn increase public confidence in vaccination, and thereby increase vaccination uptake.
- The HCert (Vacc) qualification is approved by the Department of Higher Education and Training and the Council for Higher Education and is accredited by the South African Qualifications Authority.

Funding

Funding is available upon application, to cover student registration and tuition fees. While HCWs employed in the public sector are prioritised, HCWs employed in the private sector may also apply for funding, which will be dependent on the amount of funding available.

Contact information

Junior Lecturer: Ms Nontobeko Shabangu

Tel: 012 521 4044

Email: nontobeko.shabangu@smu.ac.za or info@savic.ac.za / <http://savic.ac.za/> / <https://www.smu.ac.za/schools/pharmacy/school-of-pharmacy-academic-programmes/>

Bachelor of Pharmacy (BPharm)

About the BPharm Degree

The BPharm at SMU follows an integrated, thematic, hybrid problem-based modular method of instruction and thus has a limited number of places.

National Senior Certificate (NSC) Applicants

Applicants require the following minimum Admission Point Score (APS).

The minimum point score does not guarantee admission.

Table 1: Minimum APS score

SUBJECT	MINIMUM POINTS
Mathematics	5
Physical Sciences	5
Life Sciences	5
English	5
Additional Subject 1: preferably Accounting <i>and</i>	4
Additional Subject 2: Economics	4
Life Orientation	4
Total	32

APS Calculator

Table 2: APS point/score per percentage

MATRIC SUBJECT SYMBOL/MARK RECEIVED IN MATRIC EXAM (APS %)	APS (Admission Point Score)
A. 80 – 100%	7
B. 70 – 79%	6
C. 60 – 69%	5
D. 50 – 59%	4
E. 40 – 49%	3
F. 30 – 39%	2
G. 0 - 29%	1

Applications will be considered from candidates who have, or are about to receive:

- A matriculation certificate from a Matriculation Board
- Certificate of exemption from the matriculation examination granted by the Matriculation Board/ Universities South Africa.
- Candidates will be required to have passed these major subjects: Mathematics, Physical Sciences, Life Sciences and English with a minimum level of 5 each at Matric level and indicate BPharm as their first choice.
- The BPharm Student Selection Committee at SMU screens all candidates who comply with the above criteria.
- Shortlisting is based on the academic results (from the maximum results) to identify suitable candidates for admission and provisional admission.
- Due to a lack of capacity, there are limitations in the number of intakes; some applicants may not be selected even if they meet the minimum requirements.
- The screening will have to be based on the National Demographic profile of the country.

Non-South Africans should obtain the following:

- There is a limited intake of candidates for A-Levels in the following subjects: Mathematics, Physical Science, Biology & English, with symbols a minimum symbol of C.
- A matriculation exemption certificate from the South African Matriculation Board/University South Africa (USAF) is required.

Mature Age applicants

Applicants who have completed appropriate training within the requirements of the National Qualifications Framework will be considered (e.g. formally trained pharmacy assistants, pharmacy technicians) if they have a matriculation certificate with the following subjects: Mathematics, Life Sciences, Physical Sciences and English with a minimum APS level of 5 per subject.

Graduates

- (i) There is a limited intake of Graduates with Health Sciences/BSc degrees who will be considered for enrolment into the First Year. Mark obtained during the degree will be scored according to the table 3:

Table 3: Points awarded for scores on the academic transcript

PERCENTAGE OBTAINED	POINTS
>75	24
70 - 74	16
65 - 69	12
60 - 64	8
55 - 59	4
<54	0

- (ii) Points are allocated according to the above table for all courses. The points will be summed and divided by the number of courses.

The process of the calculation is as follows

- Each subject is awarded a score based on the percentage achieved as per the table below.
- The percentage will be rounded off to the nearest decimal.
- In the event a subject has been completed as a supplementary result, the score awarded will be zero.
- If the year of study is repeated or a subject is repeated in a subsequent year of study, all attempts at the subject are scored and each counts as a course for this calculation.
- These are then added together and divided by the number of subjects included.
- The smallest score which will be considered eligible is 12.
- Candidates with a minimum of 12 points qualify for the selection process.
- The time to complete the degree is also considered. A three or four-year Health Sciences/BSc completed in the minimum time: two additional credits (+2)

- Honours Degree: one additional credit if achieved in minimum time (+3).
- Honours Degree: one additional credit if achieved in minimum time without distinction (+2).
- Master's Degree: one additional credit if achieved in minimum time with distinction (+2).
- Master's Degree: one additional credit if achieved in minimum time without distinction (+1)
- Doctorate (+2)

Registration with the South African Pharmacy Council (SAPC)

All students admitted to the first year of study must register with the South Africa Pharmacy Council before 31 March of the relevant year. Registration fee is determined by the South African Pharmacy Council. Please contact the School of Pharmacy for further information.

Internship

After qualification, graduates must undertake one year of an internship, during which they must satisfactorily complete a pre-registration examination for entry-level pharmacists. They are then required to complete one year in the public sector as a community service pharmacist before proceeding to full registration as a pharmacist.

PLEASE NOTE: These rules must comply with the proposed regulations of the South African Pharmacy Council as promulgated in terms of the Pharmacy Act, as amended.

- Honours Degree: one additional credit if achieved in minimum time without distinction (+2).
- Master's Degree: one additional credit if achieved in minimum time with distinction (+2).
- Master's Degree: one additional credit if achieved in minimum time without distinction (+1)
- Doctorate (+2)

Transfers from SMU and/or other universities

- A limited number of applicants with incomplete Health Sciences/BSc degrees will be considered. From the Matric and the performance in the first year of BSc degree/Health Sciences degree.
- Selection is on a competitive basis and a student's average mark should be 65% and above.
- The applicant should have a matriculation certificate in the following subjects: Mathematics, Life Sciences, Physical Sciences and English with a minimum APS level of 5 per subject.
- Each application will be considered by the Selection Committee and ranked based on their academic outcomes.

Selection Process

- The BPharm Selection Committee may screen all candidates who comply with the selection requirements and submit via the Student Enrolment office.

Final selection and the number of spaces are predetermined by the Office of Institutional Planning annually, and will be based on the following distribution:

- Successful applicants will be admitted into the year level.
- 90% of the students comprises of:
 - Pre-selected students are now given substantive offers on the grounds of either having maintained their performance in the SMU Admission score.
 - Students selected from the remaining pool of applicants from other schools.
- 4% who have completed their first degree at SMU, this includes students from other disciplines. Selection will be based on a calculation of points for each symbol.

Curriculum

- Duration of the programme: 4 years
- The BPharm curriculum will be updated continuously to reflect statutory requirements.

- Teaching and learning methods include small group tutorials, site visits, workshops, laboratory practicals and experiential learning via blended learning.

BPharm I		
Semester 1		
Module 1	Introduction to Pharmacy	MPIT011
Module 2	From atoms to medicines	MATO011
Module 3	Biopharmaceutics, pharmacokinetics, and pharmacodynamics	MPHR012
Semester 2		
Module 4	Microorganisms, man, and medicines	MPMM012
Module 5	Nutrition and gastroenterology	MPMB012
Year Course	English for Health Sciences	MEHS010

BPharm II		
Semester 1		
Module 1	Principles and practice of pharmaceutical manufacturing	MPPP021
Module 2	Industrial pharmacy practice	MPIP021
Module 3	Industrial pharmacy practice-based learning	MPCB021
Semester 2		
Module 4	Cardiovascular pharmacy	MPCA022
Module 5	Respiratory system, ear, and eye	MPRE022
Module 6	Primary healthcare practice-based learning	MPPH022

BPharm III		
Semester 1		
Module 1	Sterile pharmaceutical products	MPMC031
Module 2	Community pharmacy practice	MPMA031
Module 3	Modern technologies in healthcare	MPMB031
Semester 2		
Module 4	Endocrine and reproductive pharmacy	MPMB032
Module 5	Musculoskeletal, skin conditions and pain management	MPMC032
Module 6	Community pharmacy practice-based learning	MPMA032

BPharm IV		
Semester 1		
Module 1	Neurological and psychiatric pharmacy	MPMB041
Module 2	Hospital pharmacy practice	MPMA041
Module 3	Specialised pharmacy	MPMC041
Semester 2		
Module 4	First aid	MPMA042
Module 5	Hospital-based pharmaceutical care	MPMB042
Module 6	Advanced research methodology and project	MPMR040
Module 7	Hospital pharmacy practice-based learning	MPMC042



Bachelor of Nursing and Midwifery (BNAM)

Duration: 4 years

Requirements

- Old matric grading
- Matric exemption with the following subjects: Mathematics, Physical Science, Biology, and English (Symbol C on higher grade or D on Standard grade)
- New matric grading
- Mathematics, Physical Science at level 4; Life Sciences, and English at level 5 minimum.

Total Combined APS of 18

SUBJECT	MINIMUM POINTS
Mathematics	4
Physical Sciences	4
Life Sciences	4
English	4
Additional Subject 1	4
Additional Subject 2	3
Life Orientation	3
Total	26

Career Opportunities

At the end of the programme, the nurses have a professional role in patient care which includes General Nursing Science and Midwifery allowing them to work at a public or private hospital, primary health care facilities as well as in the corporate spaces. Further career opportunities include specialisation in different clinical programmes such as Community Health Nursing, Primary Health Care Nursing, Psychiatric nursing science, Critical Care Nursing, Nursing Education, Health Service Management and Research.



Bachelor of Occupational Therapy (BOCC THER)

- Occupational Therapy is a profession that is dynamic and fulfilling for individuals who are passionate about helping others, solving problems and improving people's participation in everyday life. Occupational Therapy (OT) promotes people's health and well-being through the therapeutic use of occupation and activities. Interventions may include activities related to self care, health management, rest and sleep, education, work, play, leisure and social participation.
- The occupational therapist helps clients to regain or develop new skills so that they can live a meaningful life again.
- Helping people of all age groups to perform ordinary, everyday activities is especially important when people are ill, injured or living with a disability.
- In occupational therapy, the whole person is important. This means that physical, social, emotional, and mental factors are taken into consideration.

Is Occupational Therapy the career for you?

Yes, if you:

- Enjoy working with disabled and ill people.
- Cares about the well-being of others' lives.
- Like to deal with challenges in a new and creative way.
- Want others to help themselves by improving the quality of their lives.
- Likes solving problems.

What kind of settings do OTs work in?

These are only a few examples:

- **Community based settings:** NGO's, community rehab, outreach services.
- **Healthcare settings:** Clinics and hospitals.
- **Schools and Educational institutions:** LSEN schools, mainstreams and ECD centers.
- **Mental health setting:** psychiatric hospital, mental health clinics
- **Work and Industries:** Vocational Rehab, Medico-legal and insurance services.
- **Private Practice:** Physical Rehab, Mental Health, Work practice and Paediatrics.
- **Research and Academia:** conduct research and teach undergraduate & postgraduate students.

What do you need to be admitted to the Occupational Therapy degree at SMU?

The minimum admission requirements

SUBJECT	MINIMUM POINTS
Mathematics	4
Physical Sciences	4
Life Sciences	4
English	4
Additional Subject 1	3
Additional Subject 2	3
Life Orientation	3
Total	25

NOTE: In addition to meeting the requirements of University Rules relating to selection and admission, English must be at a minimum of 4 and Life Orientation at a minimum of 3.

The minimum admission requirements

- The (B. Occ Ther.) degree is a full-time 4-year course. Upon completion of this degree, the candidate must register with the Health Professions Council of South Africa (HPCSA).
- Afterwards, the student may proceed to register for postgraduate studies (master's and then a Doctoral degree).
- There are four professional modules that the student registers for throughout the training. These include the following:
 - **Intervention Theory**
The student learns about the methods used to treat ill and disabled persons.
 - **Therapeutic Media**
These are the unique methods and activities used by OTs to enable ill and disabled persons to adapt to the environment. Students learn a variety of activities such as woodwork, gardening, stress management and life skills. Students also learn to adapt to these activities using knowledge from other subjects such as kinesiology, work-study, and ergonomics. In addition, students learn to use equipment and tools in OT practice.
 - **Occupational Therapy Applied**
This module includes clinical practical work where the students learn to treat the clients and enable persons with disabilities to function independently. Practical experience includes exposure to patients and clients of all age groups in general, hospitals, psychiatric institutions, special schools, and the community. Students are exposed to clients in the community from their first year of study. Other subjects, which form part of the course are Anatomy, Biophysics, Clinical Sciences, Physiology, Psychology and English.

- Fundamentals of Occupational Therapy

In this module, the student learns about the philosophy of OT, frames of reference in OT practice, ethics, and management of OT services.

Why study Occupational Therapy at SMU?

Because SMU Students are exposed to:

- Different communities.
- Diverse cultures.
- The diversity of clients in different settings.
- Primary health care.

Our curriculum will equip the newly qualified OT to be competitive across the globe and function in any practice area, at all three levels of health care (community, district, tertiary institutions, and academic hospitals), collaborating with individuals and groups of clients.

Bachelor of Science in Physiotherapy (BSc Physio)

Requirements

Matric/National Senior Certificate:

SUBJECT	MINIMUM POINTS
Mathematics	4
Physical Sciences	4
Life Sciences	4
English	4
Additional Subject 1	4
Additional Subject 2	4
Life Orientation	4
Total	28

Minimum Duration: 4 years

Career Opportunities

- A Physiotherapist can also be self-employed (private practice).
- Physiotherapy is an essential health service within the health care profession and applies to all aspects of health care.

- Physiotherapists assess, treat, and prevent human movement disorders, pain, and dysfunction to optimise normal function at home, at work and in communities for adults and children.
- Physiotherapists also play a pivotal role in community, industry, and school-related health promotion for clients of all age groups.
- Various hands-on treatment methods (such as mobilization, manipulation, and massage), physical and mechanical modalities and specifically designed exercise programmes are used in the assessment and treatment of patients.
- Numerous local and international employment opportunities are available for Physiotherapists. The following are some of the settings where Physiotherapists are often employed:
 - Public and private hospitals; clinics and in private practice
 - Community health care centres
 - Day-care centres, crèches, and schools for children with special needs
 - Nursing homes and centres for people with physical disabilities
 - Sports centres and sports teams
 - Tertiary training institutions, research units and occupational health units

Bachelor of Audiology (B. AUD01)

A candidate must comply with the conditions and meet the selection criteria as determined by the Department of Speech-Language Pathology and Audiology.

SUBJECT	MINIMUM POINTS
Mathematics	4
English	4
Life Sciences	4
Any Home Language or First Additional	4
Life Orientation	3
Additional 2 Subjects	3 each
Total	25

Career Opportunities

According to the Professional Board for Speech, Language and Hearing Professions, an Audiologist is involved in the prevention, identification, assessment, and treatment of individuals with communication disorders. The Audiologist is, furthermore, involved in the counselling process of the individual with communication disorders.

- The Audiologist is involved in the prevention, identification, assessment, and treatment of individuals with hearing and/or balance disorders. Additionally, this health practice is also involved in the counselling process of the individual with a hearing disorder and consultation with the other professionals involved in the treatment of the patient and researching communication disorders.

The audiologist treats individuals with hearing disorders presenting with:

- Organic disorders of the auditory system as well as the balance system.
- Functional hearing disorders.
- Central auditory processing disorders.
- Developmental or acquired disorders of language and language processing caused by hearing loss involving oral, written and/or graphic modes of communication as well as sign language and others.

The Audiologist treats patients in a variety of settings ranging from private practice, private hospitals, government hospitals, rural clinics, tertiary institutions, schools, industries communities and home environments.

General

Students are also required to observe at hospitals, private practices and/or clinics regarding the Audiologist's scope of practice before the initial selection is done. For practical reasons, only a limited number of applicants can be admitted to the degree programme.

Bachelor of Speech-Language Pathology

A candidate must comply with the conditions and meet the selection criteria as determined by the Department of Speech-Language Pathology and Audiology.

SUBJECT	MINIMUM POINTS
Mathematics	4
English	4
Life Sciences	4
Any Home Language or First Additional	4
Life Orientation	3
Additional 2 Subjects	3 each
Total	25

Career Opportunities

According to the Professional Board for Speech, Language and Hearing Professions, the speech language pathologist engages in the prevention, identification, assessment, and treatment of individuals with communication disorders. The speech-language therapist will, furthermore, be involved in the counselling process of the individual with communication disorders.

The Speech-Language Pathologist assess, diagnose, and treat individuals with a wide range of communication, speech, language, and swallowing disorders. Their scope of practice includes:

- Speech Disorders: Management of developmental or acquired speech disorders, including motor speech impairments resulting from strokes or functional abnormalities.
- Feeding and Swallowing Disorders: Evaluation and treatment of both developmental and acquired feeding and swallowing difficulties.
- Prevention, Assessment, and Treatment: Identification, assessment, and intervention for individuals with speech, language, voice, feeding, and swallowing disorders.
- Counselling and Consultation: Providing counselling to individuals with communication disorders and collaborating with other healthcare professionals involved in patient care.

- **Research and Advancements:** Conducting research on communication disorders to enhance treatment approaches and evidence-based practice.

The Speech Language Pathologist treats patients in a variety of settings ranging from private practice, private hospitals, government hospitals, rural clinics, tertiary institutions, schools, industries communities and home environments.

General

Students are also required to observe at hospitals, private practices and/or clinics regarding the speech-language pathology scope of practice before the initial selection is

done. For practical reasons, only a limited number of applicants can be admitted to the degree programme.

Bachelor of Science in Dietetics (BSc Dietetics)

Requirements

Applicants with the national senior certificate should have the following minimum admission point scores (APS):

National Senior Certificate (NSC)

SUBJECT	MINIMUM POINTS
Mathematics	4
Physical Sciences	4
Life Sciences	4
English	4
Additional Subject 1	3
Additional Subject 2	3
Life Orientation	3
Total	25

Applicants who have completed grade 12, senior certificates, with full university exemption before 2008 admission requirements are as follows:

- **Duration:** 4 years, including thirty-four weeks of integrated internship, of which twenty-three weeks are continuous during the fourth year of study.

SUBJECT	HG	SG	POINTS
Mathematics	D	C	4
Physical Sciences	D	C	4
Life Science	D	C	4
English	D	C	4
Additional Subject 1	E	D	3
Additional Subject 2	E	D	3

What is a Dietitian?

A qualified Dietitian is a health professional registered with the Health Professions Council of South Africa (HPCSA). It is a profession that applies the science of food and nutrition to promote the health and development of individuals, groups, communities, and populations at large.

Community Services

Upon completion of the training, a student is required to complete one year of community service.

Career Opportunities

Dietitians work wherever nutrition expertise is needed and participate in the planning and management of nutrition-related services.

Examples of career opportunities

- Hospitals and health care centres where nutritional care for individual patients who need specialised nutritional support and therapeutic diets.
- Medical and pharmaceutical companies which manufacture highly specialized nutrition products.
- Food services and catering companies, where nutritional expertise is important in food service management, including therapeutic nutrition.
- Dieticians may have their private practice, where patients receive individualised dietary care.



Bachelor of Science (BSc)

SUBJECT	MINIMUM POINTS
Mathematics	5
Physical Sciences	4
Life Sciences	4
English	4
Any two other NSC subjects with a minimum NSC score of 4 each.	

BSc-ECP (Bachelor of Science - Extended Curriculum Programme)

SUBJECT	MINIMUM POINTS
Mathematics	4
Physical Sciences	4
Life Sciences	4
English	4
Any two other NSC subjects with a minimum NSC score of 4 each.	

The curriculum for the BSc-ECP Programme shall extend over four years.

Chemistry and Chemical Technology

The study of the composition, structure and properties of matter and the changes it undergoes. The chemical industry in South Africa is relatively large, absorbing large numbers of graduates into academic institutions and pharmaceutical, mining, manufacturing, government, and private laboratories.

Biochemistry and Chemical Technology

Teaching, research, quality control, sales production, research, and development, agricultural/ crop development, pharmaceuticals, water treatment, food industries, biosafety, and the environment as well as industries transformation of raw material using chemical and biochemical technology.

Mathematics and Applied Mathematics

- Teaching, research engineering, information and communications technology, computer programming, system analysis & operational functioning.
- Some career opportunities are Educators, Lecturers, Education Specialists, Data Analysts, Data Scientists, Telecommunication, Researchers and Scientists.
- Some possible employers include Banks, Financial Institutions, Businesses, Universities, Schools, Education Departments, ICT Companies, and Research and Development Centres.

Statistics and Operations Research

- The scope of expertise developed includes (but is not limited to) applications in teaching, research, consulting, financial institutions, census offices, market research organizations, and all other industries. Statistics experts attract relatively high salaries. There are also possibilities for launching private consulting agencies.

Computer Science

This is a fast-growing industry with highly competitive remuneration. Opportunities exist for:

- Programme and system analysts,
- System designer,
- Database managers,
- Operation managers,
- Project managers
- Network specialists.
- Information and communications technology
- Computer programming.
- Software testing.

Physiology

Academic opportunities exist in medical faculties for lecturing and research. Physiologists are also in demand in pharmaceutical companies, biotechnology, and various medical disciplines.

Psychology

Has application to careers in a broad spectrum of settings ranging from schools, clinics, churches, community service organisations, hospitals rehabilitation centres, universities, education departments, the HSRC, SANDF, Department of Labour, commerce, industry, and private practice.

Physics

Career opportunities include teaching, research, medical physics, nuclear physics, physical engineering, and industry. Some of the fields include acoustics, astronomy, astrophysics, geophysics, vacuum science, thin film technology, environment, material sciences, technicians, and software designs.

Biology and Environmental Sciences

Nature conservation bodies; (natural, provincial, and private); education (primary to tertiary); government departments (agriculture, forestry, sea fisheries, water affairs and environmental affairs), medical and veterinary laboratories, private sector (industry, environmental impact assessments; pharmaceutical companies).



GET TO KNOW THE SERVICES OFFERED AT SMU

As you step into your first year at Sefako Makgatho Health Sciences University (SMU), we know that it's important for you to feel supported, informed, and ready to make the most of your time here. The next few pages will guide you through the wealth of services and resources available to you as an SMU student.

From academic support and career services to wellness programmes and student activities, SMU is dedicated to ensuring you have everything you need to succeed. Whether it's advice on managing your studies, engaging with your peers, or taking care of your health, you'll find all the information you need right here. We invite you to explore the full range of services designed to enhance your academic journey and personal growth.

So, flip through the following pages and discover the resources waiting for you. Take note of the services that will help you thrive, from personal development and support to making your campus life vibrant and fulfilling. This is just the beginning of a transformative experience – we're excited to see you make your mark at SMU.

ACADEMIC LITERACY & SCIENCE COMMUNICATION

At SMU, we understand that academic success goes beyond just mastering content — it's about effectively communicating ideas and engaging with diverse text genres. The Academic Literacy & Science Communication programme is designed to equip students with the essential skills to thrive in their academic journey. Through targeted support and development in reading, writing, research, and presentation, we aim to empower you with the tools to excel in all forms of academic communication. Whether you're preparing for your first presentation, developing research protocols, or refining your writing, our programme ensures you're prepared for success, enhancing both your academic and professional future.

Services Rendered

- Reading (Variety of text genres) and writing skills (All forms of writing required at SMU).
- Online reading and writing proficiency (Pearson).
- Presentation skills (Group and individual).
- Research and protocol writing.
- Raising students' awareness of academic language and its use.
- Empowering students with Cognitive Academic Language Proficiency (CALP) and Basic Interpersonal Communication Skills (BICS).

Physical Address

BMS, Second Floor
Room No. N216

Student Consultations Hours

Monday – Friday: 13h00 - 14h00

Contact Details

Email: edwin.seleka@smu.ac.za

Email: juliet.ratsoana@smu.ac.za

Staff Members

- Dr M.E. Seleka: Head of Discipline
- Mrs J.R. Ratsoana: Secretary
- Dr P. Nair: Senior Lecturer
- Dr V. Hungwe: Senior Lecturer
- Dr B.G. Marutla: Senior Lecturer
- Mr G. Nkgadima: Lecturer
- Mr J.T. Mamabolo: Lecturer





The Advocacy & Diversity Unit, part of the Student Affairs Directorate, collaborates closely with SMU's Internationalisation Directorate. Diversity on campus plays a pivotal role in enriching students' educational experiences by exposing them to individuals from various backgrounds, cultures, and perspectives. This exposure enhances communication and critical thinking skills, encouraging students to engage with differing beliefs and opinions. At SMU, diversity and advocacy are central to fostering mutual respect and understanding, challenging stereotypes, and addressing biases. These efforts ultimately equip students with the global competence and cultural awareness necessary to thrive in diverse workplaces.

Services Rendered

In conjunction with the Internationalisation Directorate:

- Provide information about SMU and about studying in South Africa to prospective and current international students.
- Advise and assist international students with applying for study visas and renewing existing study visas.
- Provide information about South African-approved medical aid service providers.
- Participate in the general orientation of new local and international students in the university.
- Initiate and assist in organising cultural celebrations of international students and related functions.
- Develop the International Students' Handbook, which provides information and services to international students.
- Provide information to foreign embassies and consulates.
- Serve as a liaison within the university community and beyond on behalf of SMU international students.

- Serve as a liaison between international students and the Department of Home Affairs.
- Advise on and facilitate social interactions amongst international and local students.

Other

- To support students with disabilities.
- To advocate for minority groups in various areas such as:
 - Religious formation.
 - Sexual orientation.
 - Cultural diversity.

Student-Related Activities/Committees

A. Student Related Activities

- Advocacy and Diversity Orientation
- SMU Africa Day
- Excursions for International Students
- SMU Heritage Day
- Student Representative Council and International Student Organisation elections

B. Committees

- Sefako Makgatho Health Sciences University International Student Organisation (SMUIISO)
- Lesbian, gay, bisexual, transgender, queer/questioning, intersex, asexual and many other genders and sexual identities (LGBTQIA+)
- All other student structures, i.e. political and non-political structures registered with the SRC, are also recognised by the office.

Additional Information

The office officially houses the LGBTQIA+ structure on campus. Students who want to join can contact the office.

Physical Address

Old Information Centre behind Residence 1C

Student Consultation Hours:

Monday - Friday: 08h00 – 16h00

Contact Details

Ms Eunice Modiba

Email: eunice.modiba@smu.ca.za

Tel: 012 521 5834

Cell: 071 711 2921 | Short Number: 6001

For International Student and Internationalisation Matters

Dr Carlien Jooste (Director: Internationalisation)

Email: carlien.jooste@smu.ac.za

Mr Gift Lebethe (Administrative Officer)

Email: gift.lebethe@smu.ac.za



Library and Information Services advances academic success and supports research and community engagement by providing access to quality health sciences information resources and services, technology, learning spaces and staff expertise. We offer undergraduates, postgraduates and staff access to information resources in different formats along with services and facilities to optimise access and use of these resources.

The library building is equipped with Wi-Fi to enable you to access a range of other services like the Internet and email. Our library staff offers expertise in answering your library-related queries and information skills training for individuals and groups. Library and Information Services has put in place programmes, services and collections geared towards supporting learning and research needs.

After the orientation week, students will receive additional practical training on using the online library catalogue to search for resources, and how to access & use information resources for assignments and study projects.

Services Rendered:

- Information Desk: A service desk for general inquiries.
- Circulation services
- Inter library loans
- Library training (Undergraduate/Postgraduate/Staff)
- Research support
- Referencing and Endnote support
- Printing/Photocopying
- Database literature searches
- LibAnswers: A facility for online help on any Library-related query.

- Remote access to online information resources.
- LibApp: A mobile tool that enables library clients to access all resources.

Collections

- Books: Print and electronic collections
- Reserve Collection: high-demand material available on a short basis
- Journals: Print and electronic
- Electronic Databases
- Theses and Dissertations: print and electronic
- Institutional Repository
- Audiovisual collection
- Artefact (Bone clones)
- Electronic past exam papers

Facilities

- 24-hour study facility (at the basement of the BMS building)
- Air-conditioned study space
- Study Cubicles
- Computer Lab
- WIFI
- Discussion rooms
- Photocopying and printing facilities
- Training room
- Staff & Postgraduate Lab.

Library Hours

Term Time

Monday – Thursday: 07h30 – 22h00

Friday: 07h30 – 16h00

Saturday: 09h00 – 17h00

Vacation Time

Monday – Friday: 07h30 – 16h00

Saturday: Closed

Examination Periods

Monday - Friday: 07h30 - 00h00

Saturday - Sunday: 09h00 - 17h00

Physical Address: Library building

Contact Details

Director's Office: (012) 521 4151

Circulation Desk: (012) 521 5706

Information Desk: (012) 521 3084

Photocopying: (012) 521 4497

Library IT: (012) 521 3753

Security: (012) 521 5701

Library Website: <http://www.smu.ac.za/library>

Virtual Orientation Video: <https://www.youtube.com/watch?v=4toTlodrVSQ/>
<https://smu-za.libguides.com/>

ASSESSMENT AND CERTIFICATION OFFICE

The Assessment and Certification Office plays a pivotal role in ensuring that the academic progress of students is accurately evaluated and recorded. As the central hub for all examination-related processes, this office is dedicated to maintaining the integrity and efficiency of assessments at SMU. From the meticulous planning and organisation of examination timetables to the secure handling and distribution of question papers, the office ensures that every step in the assessment process is executed seamlessly. With a focus on data accuracy and student success, this department supports the university's commitment to excellence in academic performance and certification.

Services Rendered

Assessment

- Drawing up and publication of final assessment timetable.
- Receiving, safekeeping and duplication of question papers.
- Delivery of examination question papers and stationery to and from examination venues.
- Data processing of annual result codes on the system.

Publication of Results

- Publication of students' final assessment results on iEnabler and SMS line.
- Ensuring that progress reports and academic records are available on iEnabler.

Certification

- Extracting and verification of graduation lists from the system.
- Compiling graduation programmes.
- Printing and safekeeping of degree/diploma certificates.
- Sending out graduation invitations to eligible candidates.
- Conducting graduation ceremonies.
- Issuing of graduation certificates.

Working Hours

Monday – Friday: 07h30 - 16h00

Physical Address

Clinical Pathology Building
Ground Floor
Room N07

Contact Details

Rose van Wyk
Tel.: 012 521 4556
Email: rose.vanwyk@smu.ac.za

Penelope Mankge
Tel.: 012 521 5353
Email: penelope.mankge@smu.ac.za

Elizabeth Khoza
Tel.: 012 521 4674
Email: elizabeth.khoza@smu.ac.za

The Centre for University Teaching and Learning (CUTL) encompasses the Student Support Unit, the E-Learning Unit, and the Medical Illustration and Audio-Visual Services (MIAAVS) Unit, all of which provide essential support to SMU students.

1. Student Support Services

The Student Support Unit, a division of CUTL, is dedicated to providing both academic and personal assistance to help students successfully complete their university studies. This support is delivered through initiatives such as the first-year mentorship programme, supplemental instruction, tutoring, student advising, life skills workshops, academic development sessions, and various other student development and support programmes.

1.1. Student Support Unit Contact Details

You can contact the CUTL Student Support Unit via the email addresses provided below, specific to your respective schools:

- ***Student success monitoring for all schools***
Mr Stanley Lekata (Student Tracking and Monitoring Specialist)
Email: stanley.lekata@smu.ac.za
- ***Student Academic Development and Support for All Schools***
Ms Thabile Mtsweni (Student Academic Development and Support Officer)
Email: thabile.mtsweni@smu.ac.za
- ***Tutorship and Supplemental Instruction support for all schools***
student.tutorship@smu.ac.za



- **School of Science Technology (SST) student advising and other support**

Ms Bonolo Kau (Student Advisor)

Email: bonolo.kau@smu.ac.za

SST Student Academic Advisor

Email: sst.studentadvisor@smu.ac.za

- **School of Medicine (SOM) student advising and other support**

Ms Dikeledi Thipe (Student Advisor)

Email: dikeledi.thipe@smu.ac.za

SOM Student Academic Advisor

Email: som.studentadvisor@smu.ac.za

- **School of Dentistry (SOD) student advising and other support**

Ms Dikeledi Thipe (Student Advisor)

Email: dikeledi.thipe@smu.ac.za

SOHS Student Academic Advisor

Email: sohs.studentadvisor@smu.ac.za

- **School of Pharmacy (SOP) student advising and other support**

Ms Bonolo Kau (Student Advisor)

Email: bonolo.kau@smu.ac.za

- **School of Health Care Sciences (SHCS) student advising and other support**

Ms Bonolo Kau (Student Advisor)

Email: bonolo.kau@smu.ac.za

SHCS Student Academic Advisor

Email: shcs.studentadvisor@smu.ac.za

2. E-Learning Support Services

SMU utilises a blended learning approach, offering students the opportunity to engage with learning materials through the online Blackboard Learning

Management System (LMS). The E-Learning Unit within CUTL provides training and support to help students navigate the Blackboard LMS tools, Turnitin Plagiarism Detection software, and Hornlock Proctoring System. Support is delivered through various methods, including online and in-person workshops, ongoing email assistance, face-to-face consultations, and telephonic guidance.

2.1. E-Learning Unit Contact Details

You can contact the CUTL Student Support Unit via the email addresses provided below, specific to your respective schools:

Student Support Service Contact Details E-learning student support for all schools

Ms Thandokazi Ikedinobi (E-learning Specialist)

Tel.: 012 521 3896

Email: thandokazi.ikedinobi@smu.ac.za

Student Support Helpdesk

Tel.: 012 521 3982

Email: students.elearningsupport@swave.smu.ac.za

3. Medical Illustration and Audio-Visual Services (MIAAVS)

MIAAVS serves as the University's multimedia and multidisciplinary support centre, offering services to students across both academic and non-academic activities. The centre is staffed by professionals who assist students in accurately documenting their clinical, laboratory, research, teaching, learning, and general campus life projects. This support includes photography, videography, audio-visual technology, as well as art and graphic design services.

3.1. Medical Illustration and Audio-Visual Services (MIAAVS) Contact Details

You may contact MIAAVS through:

Ms Nicolette Jordaan (Manager)

Tel.: 012 521 5642

Email: nicolette.jordaan@smu.ac.za

M, E, N, T, A, L,

H, E, A, L, T, H,

M, A, T, T, E, R, S,

The Educational Psychology Unit is dedicated to enhancing student development and academic success by providing specialised psychological services aimed at optimising human functioning in educational contexts. The unit offers a holistic approach to student well-being, focusing on both academic and personal growth. With a team of skilled professionals, the unit assesses and addresses various psychological needs, ensuring students receive the support necessary to overcome barriers and thrive in their educational journey. By offering tailored interventions, counselling, and crisis support, the Educational Psychology Unit plays a crucial role in fostering resilience and emotional well-being among students.

Scope of Practice/ Services Rendered

- Brief and psychoeducational counselling.
- Psychotherapy (e.g. The ability to apply various evidence-based psychotherapeutic modalities appropriate to the case formulation).
- Career counselling.
- Learning support.
- Prevention programmes to assist learners who have mild or transitory problems that interfere with academic and learning performance, such as poor peer relationships, learning or behaviour problems in the classroom, and family problems such as adjustment to adoption, death, or divorce.
- Crisis intervention services that support students following traumatic incidents such as violence, abuse, death, or suicide by a student.
- Enhancing resilience, emotional well-being, and emotional literacy.
- Working to support difficulties with attachment (styles) and bereavement.
- Supporting (vulnerable and/or at-risk) students with transitions.

Physical Address

Pharmacovigilance Building (*before the clinic*)

Student Consultation Hours

Monday-Friday: 08h00-16h00

Contact Details

Mrs Sibusisiwe Komane (Educational Psychologist)

Tel: (012) 521 5711 | Email: sibusisiwe.komane@smu.ac.za

CLINICAL PSYCHOLOGY UNIT

The Clinical Psychology Unit offers vital mental health support to students, providing professional psychotherapy and assessments to help them navigate various personal and emotional challenges. The unit is dedicated to promoting mental well-being, offering a safe and confidential space where students can receive tailored support for their psychological needs. Through compassionate care and expert guidance, the Clinical Psychology Unit plays a key role in ensuring students' emotional resilience and overall well-being during their academic journey.

Services Rendered

Psychotherapy and assessment for students (individuals, couples, families and groups) presenting with some of the following difficulties:

- Adjustment problem
- Trauma and crisis intervention
- Relationship and interpersonal difficulties
- Psychosocial & family problems
- Stress
- Mood disorders (depressive & bipolar)
- Anxiety disorders

- Suicide
- Personality problems
- Abuse and assault
- Grief and bereavement
- Anger management
- Eating disorders
- Self-esteem issue
- Personal growth and development

Student Consultation Hours:

Monday- Friday: 08h00-16h00

Contact Details:

Mrs Molebogeng Moholo (Clinical Psychologist)

Email: molebogeng.moholo@smu.ac.za

Tel: 012 521 3806

Physical address:

Office Number: 08

Pharmacovigilance Building (next to Campus Health)

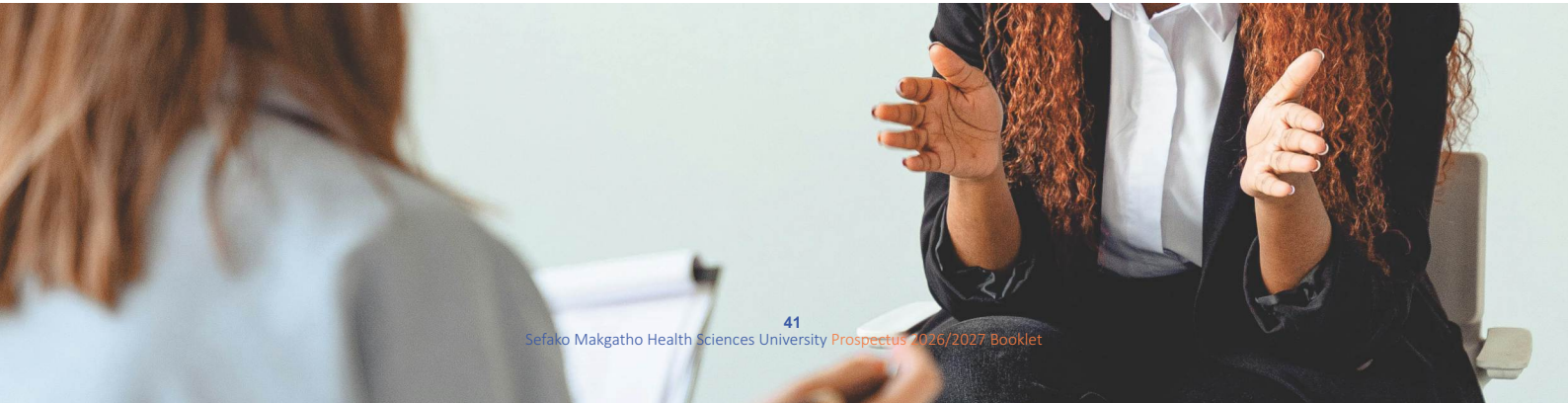



The Campus Health and Wellness Centre is a vital resource dedicated to supporting the physical, mental, and emotional well-being of students. Committed to fostering a healthy and productive campus environment, the centre provides a range of comprehensive health services designed to meet the diverse needs of the SMU community. From medical consultations to counselling and wellness programmes, the centre serves as a hub for promoting holistic health and equipping students with the tools to thrive academically and personally. Accessible and student-focused, the Campus Health and Wellness Centre is a cornerstone of support throughout the university journey.

Services Rendered

- Minor ailment treatment.
- Women's health (contraceptive services).
- Emergency care/ first aid.
- HIV counselling, testing and referral for management.
- Hepatitis B vaccination.
- Health promotion through a peer education programme.
- Student counselling and guidance services.

Student-Related Activities/Committees

- Peer education training and mentoring.
- Health Promotion Campaigns like:
 - First Things First.
 - Health Awareness Dialogues.
 - Women's Health.
 - Men's Health.
 - Substance and Alcohol Abuse Awareness.
 - GBV awareness.
 - Candlelight World Aids Day.
 - Group discussions and many more.

Additional Information

- All services are free of charge.

Staff Members

Clinic-Based

Vacant: Clinic Doctor

S.J Mokono: Assistant Manager Campus Health

E Modise: Senior Professional Nurse

A.M. Mokoele: Senior Professional Nurse

Ms A Kgatle: Receptionist

Ms N.S Leballo: HIV/AIDS Officer

Ms K.A Nonkwelo: Health Promoter

Paramedics

Mr E Sephoka

Mrs M Maaake

Mr A Masikwa

Mrs T Mangwani

Mr G Satege

Ms L Magana

Mr R Mabogo

Mr F Mulovhedzi

Ms K Maubane

Ms M Mashego

NB: The university has partnered with ER 24 for additional Emergency Services, and all emergency services are activated through control.

Location

Next to the Security office at the Main Gate/ between the Safety and Security Services Office and the Pharmacovigilance Office

Student Consultation Hours

Monday – Friday: 08h00 – 16h00

After Hours, Weekends, and Emergency

Contact campus control at 082 793 1367

Clinic Contact details: 012 521 5735

Counselling social services

Campus Health also offers student counselling services, located in the Pharmacovigilance Building. These services address issues such as tension, stress management, learning disruptions, depression, and personal or social challenges for which students may require support. If a student is uncertain about what they are experiencing, it is important to consult the psychosocial team for guidance.

Staff members

Molebogeng Moholo (Clinical Psychologist)

Sibusisiwe Komane (Educational psychologist)

Corlia Du Preez (counsellor/life coach)

Lesego Tsima (Social worker)

Dr Gundo Nepfumbada (Social worker)

Noting the need and convenience for students to access counselling services even after hours, the university has partnered with SYKED. This online counselling service will serve to strengthen the availability of the counselling service. Students can download the Syked app from the Play Store.



The Dental Clinic provides comprehensive oral health care services, offering both basic and specialised dental treatments to students, staff, and the wider community. With a focus on quality care, the clinic operates as a specialised dental hospital equipped with advanced facilities and a team of expert professionals. In addition to routine dental services, the clinic also offers specialised treatments and has established community outreach programmes to extend dental care to underserved areas. With flexible hours of service and affordable consultation fees, the Dental Clinic is committed to promoting oral health and providing accessible care to all patients.

Patient Admin Department

Level of Care: Specialised Hospital (Dental Hospital)

Services

- Dental production laboratory

Clinical Service Offered

- Basic primary health care dentistry
- Diagnostics and careline (emergency care)
- Operative dentistry
- Maxillo facial and oral radiology services

Specialised Dentistry Services

- Maxillo facial and oral surgery
- Prosthodontics
- Maxillo facial and oral pathology
- Orthodontics
- Community dentistry
- Oral medicine and periodontology
- Theatre services for surgical disciplines

Community Outreach Programmes

- Winterveldt - Sisters of Mercy Clinic
- Salvokop
- Phelophepa

Hours of Service

Monday - Friday: 07h00 - 16h00

Saturday: 07h00 - 13h00

Additional Information

- The patient may come to the hospital for consultation with or without referral letters.
- Consultation starts from R75 to R118 depending on the classification.
- Foreign Patients pay R391 for consultation only.
- Foreign patients who are pregnant, lactating women and children under the age of 6 are eligible for free services.
- Those who are on medical aid use their medical aid for consultation.
- Free services are provided for pregnant women, children under the age of 6 and pensioners/SASSA.
- The patient should bring along their ID copies, Proof of residence, Salary advice, and SASSA letters or cards.

Physical Address

Dental Building

Contact Details

Ms Tshepiso Appolus
Tel: 012 521 5787 / 5761

Ms Lerato Sebolai
Tel: 012 521 5761



SOCIAL WORK SERVICES

The Social Work Services unit is dedicated to fostering a supportive and nurturing environment for the university community. Through a compassionate and professional approach, the unit addresses a range of personal, social, and emotional challenges faced by students and staff alike. Guided by principles of empathy and empowerment, Social Work Services aims to enhance well-being, build resilience, and provide tailored support that enables individuals to navigate life's complexities with confidence and hope.

Services Rendered

- Counselling and development of coping mechanisms
- Stress management support
- Social relief and assistance programs
- Crisis intervention and management
- Direct therapeutic services
- Conducting psychosocial assessments
- Debriefing (individuals and groups)
- Facilitating group work/ support group sessions
- Court preparation support
- Substance abuse counselling
- Grief counselling
- Suicidal ideation support and intervention
- Advocacy and referral services

Student-Related Activities

- Wellness and self-care workshops
- Sexual health education
- Mental health awareness initiatives
- Gender-based violence dialogues and campaigns
- Orientation support to help first-years transition successfully

Physical Address

Pharmacovigilance Building

Student Consultation Hours

Monday- Friday: 08h30 – 15h30

Contact Details

Ms Lesego Tsima

Email: lesego.tsima@smu.ac.za

Tel: 012 521 4579

Office number: 04

Ms Thabiso Ntsoane

Email: thabiso.ntsoane@smu.ac.za

Tel: 012 521 3309

Office number: 07



Background Information

The Skill Centre is a dedicated place within the university where undergraduate and postgraduate health care sciences students acquire their clinical skills training and simulation experiences without fear of injuring the patient. The Skills Centre serves as the first point of entry for students to be introduced and orientated to the realities of clinical practice before being exposed to the real clinical settings. In the Skills Centre, students are taught clinical skills and procedures that they would be expected to perform on real patients in clinical practice. They practice repeatedly in a non-threatening environment until competency is achieved before attending to patients. The Skills Centre allows students to develop and refine their clinical skills safely, using advanced simulation technology, simulated patients, and realistic scenarios. The range of clinical skills and competencies taught in the Skills Centre includes communication, history-taking, professionalism, physical examination, demonstration of basic procedures, diagnostic, therapeutic, resuscitation, critical thinking and clinical reasoning, problem solving, and teamwork in the form of Interprofessional education (IPE). Overall, the Skills Centre serves as an essential resource in bridging theoretical knowledge with real-world application, ultimately preparing students for their future roles in healthcare.

The Centre consists of four Skills Laboratories (Lab 1–4) and several specialised simulation wards designed to replicate authentic clinical settings. In the skills labs, students practice applied clinical procedures that require accuracy, repetition, and fine motor precision, guided by instructors using semi-realistic task trainers. The General Ward mirrors a typical hospital ward environment, allowing students to develop bedside manners and practise routine patient-care activities. The Emergency Department (ED) is equipped to simulate the management of acute and life-threatening conditions, providing exposure to high-pressure decision-making and immediate care interventions. The Maternity Ward supports training in antenatal, intrapartum, and postnatal care for pregnant women and newborns, enabling midwifery, nursing, and medical

students to collaborate in managing maternal and neonatal health. The Intensive Care Unit (ICU) features high-fidelity manikins and advanced monitoring systems that simulate the management of critically ill patients while promoting interprofessional teamwork. The Speech-Language Pathology and Audiology room includes a soundproof booth, audiometer, tympanometry system, vestibular assessment tools, and optometric ICS equipment, providing students with access to specialised diagnostic and therapeutic procedures. Together, these spaces create a comprehensive and realistic simulation environment that supports the development of competent, confident, and patient-centred healthcare professionals

Services Rendered

Simulation Based Education

- High, medium, and low-fidelity simulations across nursing, emergency care, maternal and child health, speech and audiology, and diagnostic sciences.
- Realistic practice using manikins such as SimMan Essential, Nursing Anne, Code Kelly, Noelle, Newborn HAL, Harvey, and various semi-realistic task trainers.
- Scenario-based training in the General Ward, A&E Unit, Maternity Ward, ICU, and speech and audiology spaces

Standardised Patient (SP) Programme

- A standardized patient (SP) is an individual who has been trained to act or simulate a patient's experience, symptoms, and behaviors realistically and consistently.
- The SP Programme is embedded across several disciplines, including medicine, nursing, speech-language pathology and audiology, psychiatry, occupational therapy, human nutrition and dietetics, physiotherapy, and dentistry.

- Through the simulation of a wide range of clinical scenarios, SPs help students develop essential skills in communication, history-taking, physical examination, and counselling within a safe, structured setting.
- Students interact with 'patients' who talk, move, and respond just as real individuals would. That makes all the difference when preparing them for actual patient care.
- These individuals are carefully selected and trained to ensure that students receive an accurate representation of the real-world clinical environment.
- SPs support OSCE assessments, clinical examinations, and interprofessional activities that require human interaction.

Moulage and Scenario Enhancement

- Application of professional moulage to simulate injuries, wounds, burns, bleeding, and other clinical conditions.
- Enhances realism for both manikins and SP-based simulations.
- Supports training in emergency care, trauma response, obstetrics, and critical care environments.

Digitalised Enhanced Learning

- Audio-visual systems for recording, live streaming, and structured debriefing.
- Tele simulation capabilities for remote demonstrations and collaborative teaching.
- High-technology manikins controlled by computers and SimPads to manipulate patient physiological rhythms, enabling students to learn clinical skills in a modern, technology-driven environment.
- Interactive Virtual tour that allows students, staff and external people to see our facility remotely.
- Digital Signages used to modernise information sharing and replace traditional communication methods through dynamic, real-time displays.

- QCPR manikins equipped with real-time feedback technology to improve students' CPR performance and support data-driven training within the Skills Centre.

Workshops and Support for Staff

- Simulation workshops and training for staff.
- Training on the usage of technology and manikins in the Centre.
- Essential Steps in Managing Obstetric Emergencies (ESMOE).

Student-Related Activities

Self-directed learning

- The "Self-Directed Learning" program is designed to provide students with access to and more time for practicing their clinical skills.
- The students have an opportunity to book an online system form for their independent skills practice sessions.

The Skills Centre also offers the following basic courses for students:

- Primary Emergency Care (PEC)
- Intermediate Emergency Care (IEC) (Provided as part of the curriculum on 4th year MBChB level)
- Basic Life Support for Health Care professionals (BLS)

Interprofessional Education, Collaboration and Practice (IPECP) Unit

Background

Interprofessional education (IPE) is a socio-constructivist approach where future health professionals learn with, from, and about each other to strengthen their understanding of professional roles, ethics, communication, and teamwork. Interprofessional collaboration (IPC) involves qualified professionals from different disciplines working together within their scopes of practice to provide safe, person-centred care, leading to improved health outcomes, job satisfaction, and resource efficiency.

At SMU, IPE and IPC are promoted through shared teaching, joint facilitation in classrooms, simulations and OSCEs, and collaborative work in clinical and

community settings. Health facility staff also contribute as educators and partners in service and training.

The IPECP Unit builds the capacity of academic and clinical staff, collaborates with public and private sector stakeholders, and creates interprofessional learning opportunities across the entire health continuum from prevention to palliative care. Through these efforts, the Unit strengthens SMU's interprofessional culture, advances innovative teaching, and develops graduates who are competent, well-rounded, and prepared to serve communities locally and globally.

Services for Students

Orientation to Interprofessional Education and Collaboration

- Introductory sessions on interprofessional education (IPE) and interprofessional collaboration (IPC).
- Clarification of the roles and responsibilities of different health professions.

Interprofessional learning platforms

- Interprofessional simulation sessions and case-based scenarios.
- Clinical and ward-based IPE activities

Interprofessional Community engagement and service-learning activities

- Interprofessional outreach in schools, clinics and communities.
- Health promotion, screening and education activities led by mixed student teams.

Reflection, debriefing and feedback

- Guided reflection and debriefing sessions following IPE activities.
- Opportunities for students to provide and receive feedback across professions.

Leadership, advocacy and recognition: Face of IPECP

- Participation in the Face of IPECP structure to advocate for IPECP activities.
- Opportunities to serve as peer facilitators, student representatives and IPE project leads.
- Certificates and letters of recognition for active involvement.

Student support and consultations

- Guidance for student groups and societies interested in interprofessional initiatives.
- Individual or group consultations on IPE learning activities and projects.

Services for Academic Staff and Clinical Partners

Interprofessional curriculum and module mapping support

- Advising Schools and Departments on integrating IPE outcomes into modules and programmes.
- Assisting with alignment to professional, regulatory and accreditation standards.

Facilitation and staff development

- Training and mentoring of academic staff, clinicians and clinical preceptors.
- Orientation of new academic staff on what is IPE and IPC, to embrace the innovative interprofessional education pedagogy during Teaching and Learning activities.

Simulation and case-based teaching support

- Coordination of interprofessional simulation sessions and skills practice.
- Support for the use of Standardised Patients and scenario-based learning.

Coordinate Interprofessional service-learning and community-based activities

- Coordination of interprofessional clinical placements and ward-based teaching activities.
- Planning and support for interprofessional community engagement projects.

Office Hours

07:30-16:00

Student Consultation Hours

Monday to Friday: 08:00-16:00

IPECP Student Consultation Hours

Tuesdays and Thursdays: 14:00 – 15:00, or by appointment

IPECP Staff and clinical partner consultations

By appointment (in-person or online)

Address:

Skills Centre Building, Ground Floor

Contact Details

Dr Lesego Phiri

Director: Skills Centre

Email: Lesego.Phiri@smu.ac.za

Tel: 012 521 3317

Ms Theresa VanDyk

Admin Officer

Email: Theresa.vandyk@smu.ac.za

Tel: 012 521 3321

Ms Thokozile Kgongwana

IPECP Coordinator

Email: Thokozile.Kgongwana@smu.ac.za

Tel: 067 571 3786

Ms Xolelwa Dyani

SP Facilitator

Email: Xolelwa.Dyani@smu.ac.za

Tel: 012 521 4268

Mr Ntakadzeni Munyai

Technical Officer

Email: Ntakadzeni.Munyai@smu.ac.za

Tel: 072 825 7460

Ms Lesego Kekana

Clinical Skills Facilitator

Email: Lesego.Kekana@smu.ac.za

Tel: 078 562 4121

Mr Henk Havenga

Clinical Skills Facilitator

Email: Henk.Havenga@smu.ac.za

Tel: 012 521 3316

Skills Centre's Virtual Tour

<https://www.smu.ac.za/e-student-recruitment-portal/>



The Financial Aid Office plays a pivotal role in supporting students by providing access to various funding opportunities that make higher education more affordable. Through its range of services, including merit awards, bursaries, scholarships, and loans, the office works to ensure that financial barriers do not prevent students from pursuing their academic goals. The office maintains strong relationships with sponsors and assists students in applying for external funding from various sources, including the National Student Financial Aid Scheme (NSFAS) and Fundi. With a commitment to delivering efficient and friendly service, the Financial Aid Office is dedicated to helping students secure the financial assistance they need to succeed at university.

Services Rendered

Merit Award

First-year students who are pursuing their first degree following Grade 12 may be eligible for a Merit Award. To qualify, students must achieve an average mark of 80% or higher in their Grade 12 final examinations. Those who meet the criteria will receive a 50% tuition fee waiver.

Calculation of the Average:

- For the Old Curriculum (Matriculation Certificate): Add the percentages of the six best final exam results and divide by six.

- For the New Curriculum (Senior Certificate): Add the percentages of all subjects (excluding Life Orientation) and divide by the total number of subjects.

Bursaries/Scholarships

The main responsibility of the office is to maintain and strengthen relationships and communication with sponsors, as well as to provide any necessary information on behalf of students. Students are encouraged to apply for external bursaries offered by various companies, government departments, and municipalities. Relevant information and contact details can be found at www.zabursaries.co.za, www.studentroom.co.za and at the Financial Aid Office.

National Student Financial Aid Scheme (NSFAS)

All applications for NSFAS funding have to be made online on the NSFAS website www.nsfas.org.za.

Please take note of the annual NSFAS closing date.

Available Computer Labs for Application and Details Update

You can complete your applications and update your details at the following campus computer labs:

- BMS 301
- BMS Study Hall
- NSB CBE
- NSB E-Learning Centre
- Residence 2B

Scanning Facilities

For uploading your supporting documents, scanning facilities are available at:

- The Library
- Financial Aid Office

- One-Stop Student Centre
- Basement Clinical Pathology Building

For enquiries and more information on the above, please visit the Financial Aid Office or visit the NSFAS website [at www.nsfas.org.za](http://www.nsfas.org.za).

Fundi

Formerly known as Eduloan, Fundi is South Africa's leading education finance and bursary/leadership fund management solution specialist. Over the past twenty-five years, Fundi has evolved from humble beginnings as a leading provider of lending solutions in the education sector to a fully-fledged one-stop shop for all things education.

Fundi is South Africa's leading education finance and education fund management solution specialist and the only credit provider solely focused on providing funds for education. Since its inception in 1996, they have advanced over 1.8 million loans to the value of R6, 5 billion. In 2000, they pioneered South Africa's first fund administration smart card solution (FundiCard) and have since administered more than R24 billion in bursary funds.

Fundi offer the finance you need for every step of your educational journey and provides funding for tuition and registration fees for undergraduate and postgraduate qualifications as well as outstanding balances, textbooks, accommodation, laptops, tablets and other study tools. You can find student accommodation through FUNDI's online platform, buy air-time, data and get e-books. If your allowances are managed through Fundi, depending on the rules set by SMU, you will receive cash in your bank account or funding in certain pockets on your FundiCard.

Please visit our Fundi Office at the One-Stop Student Centre or contact us on 012-521 5964; 0860 555 555 44, www.fundi.co.za or download our FundiSA app.

Additional Information

The Financial Aid Office (FAO) is committed to providing excellent, efficient, professional, and friendly service to students. Financial aid offers students the opportunity to access tertiary education; however, not all students qualify for assistance. Financial aid is awarded based on specific financial and academic criteria. Students are encouraged to visit the FAO for further information and personalised assistance.

Physical Address

Financial Aid Office, One-Stop Student Centre, Basement, Clinical Pathology Building.

Student Consultation Hours

Monday – Friday: 09h00 - 16h00

Contact Details

Ms Rhendani Mashila (Head of Department)

Email: rhendani.mashila@smu.ac.za

Tel. 012 521 4622

Mr Father Moloto (Financial Aid Officer: NSFAS)

Email: father.moloto@smu.ac.za

Tel.: 012 521 4031

Mr Onke Klaas (Financial Aid Officer)

Email: Onke.klaas@smu.ac.za

Tel.: 012 521 5314

Mrs Patricia Motsepe (Financial Aid Officer: Private Bursaries)

Email: patricia.motsepe@smu.ac.za

Tel.: 012 521 4486

Mrs Nonia Kgubudi (Data Capturer)

Email: nonia.kgubudi@smu.ac.za

Tel.: 012 521 5961



The Enrolment Management Office plays a key role in supporting students as they navigate their academic journey at the university. Focused on streamlining processes and providing essential administrative support, the office ensures that students' enrolment experiences are efficient and seamless. By offering guidance and assistance at every stage, the office helps students successfully transition into university life and manage their academic records throughout their studies.

Services Rendered

- Applications
- Admissions
- Registrations
- Student Records

Physical address

Molotlegi Street
Clinical Pathology Building,
Basement, Room N011

Office Hours

Monday- Friday: 07h30- 16h00

Contact Details

Ms ML Hlatshwayo (Head of Department)

Email: mmule.hlatshwayo@smu.ac.za

Tel.: 012 521 4979

Ms SM Mogale-Kabini (Head: Postgraduate Matters)

Email: sarah.mogale@smu.ac.za

Tel.: 012 521 5886

Mr AS Mabuse (Online Applications)

Email: alfred.mabuse@smu.ac.za

Tel.: 012 521 4204

Ms AT Mkhize (Undergraduates Matters)

Email: angel.mkhize@smu.ac.za

Tel.: 012 521 4135

Mr TE Matlala (Undergraduate Matters)

Email: thabiso.matlala@smu.ac.za

Tel.: 012 521 5889

INFORMATION COMMUNICATION TECHNOLOGY

The Information Communication Technology (ICT) Office provides comprehensive support to ensure that staff and students have reliable access to the technological resources needed for academic and administrative success. With a focus on maintaining smooth network connectivity and securing ICT infrastructure, the office plays a key role in enhancing the overall digital experience at the university. Through a range of services, ICT works to ensure that users have the necessary tools and assistance to navigate and effectively use technology in their day-to-day activities.

Services rendered

- Network Support.
- Network Infrastructure Support.
- Cyber Security Support.
- Service Desk Support.
- Student Technical Services Support.
- ICT Project management.
- Basic Computer Literacy Training.
- Business Systems Support.

The ICT department has nineteen computer labs on campus and two computer labs off-campus at South Point Residences available for use by all students for different functions as per the access schedules for the labs. Student assistants employed in the department assist in the labs. These computer labs listed herein are manned by the ICT department and are located as follows:

General-purpose and specialized computer Labs and operating hours

- Study Hall, Basic Medical Sciences Building: 24/7

- BMS S301, Basic Medical Sciences Building: 07h30 - 18h00
- BMS S303, Basic Medical Sciences Building: 07h30 - 18h00
- Pharmacy S519, Basic Medical Sciences Building: Open as per schedule
- Physiology S308, Basic Medical Sciences Building: Specialized
- Residence 2B: 24/7
- Glass Cabinet, Dental Building: 07h30 - 18h00
- Library Main Hall: 07h30 - 24h00
- Library Postgraduate: 07h30 - 24h00
- Library Multimedia Center: 07h30 - 24h00
- CBE, Natural Sciences Building: 07h30 - 18h00
- E-Learning Centre, Natural Sciences Building: 07h30 - 20h00
- E-Learning Centre Small Lab, Natural Sciences Building: 07h30 - 20h00
- Computer Science, Natural Sciences Building: Open as per schedule
- English, Natural Sciences Building: Open as per schedule
- Chemistry, Natural Sciences Building: Specialised
- Physics, Natural Sciences Building: Specialised
- Statistics Lab: Specialised
- Clinical Pathology-CP Ground Floor: 07h30 - 18h00

You are welcome to use any of the available labs of your choice, except the specialised labs. We have student assistants to help you in these labs, should there be a need. Please feel free to approach them at any time.

General rules for all computer labs

- Neither food nor drinks are to be brought into the lab.



- Students shall not make noise or cause disturbances, use cellular phones, hold meetings or demonstrations inside the lab, or behave in such a manner that would interfere with or impact negatively on the study and research activities of other lab students.
- Students are responsible for their email accounts and passwords, which must be kept secret, and secure, and they are responsible for any action that takes place from a computer logged in with their account.
- Students must log out before leaving the computer lab.
- Students shall not give other people access to their accounts.
- No student may make use of an unauthorised account other than what has been issued to him or her personally by the University.
- Student accounts are not transferable.
- Student passwords must be alphanumeric and be changed regularly for security.
- No student is allowed to send a broadcast message(s) in the university community.
- Tampering with the computer lab facilities is not permitted.
- A student may not tamper with computer lab hardware, Complementary Metal-Oxide-Semiconductor (CMOS) settings, software settings, the network, and University data, and the list is endless.
- A student may not attempt to open computers, access their components, or remove any part of a computer from the lab, including a keyboard and/or mouse.
- Use of the computer facilities by a student for financial gain, whether directly or indirectly is prohibited.
- Should a student contravene the above-mentioned rules, the Student Assistant or his/her nominee must report immediately to the supervisor responsible for all student assistants. Upon reporting the university student, a disciplinary process shall be followed.
- A student may appeal in writing against the decision of the university through available channels in university policy.

Additional information

ICT department, we are here to make your study life easier by providing the tools and platforms you need during your study period at SMU. We do this by providing you with access to computer laboratories, Wi-Fi, student email, Microsoft 365, and various software at no additional cost to students.

The ICT department has general student assistants and student technical assistants (STAS) to support students in the use of computer labs and also further support student personal computers to enhance their studying and use the university resources appropriated to the student domain.

1. Wi-Fi access @ residences of SMU

Wi-Fi connections are available in student residences and on-campus designated areas. For security reasons, access is managed and authorised only for registered SMU students.

Student Assistants will assist in configuring Wi-Fi connectivity and provide the necessary credentials from the Student Technical Support Services office in the basement of the NSB next to the Van Schaik bookstore.



2. Student email account @ SMU

All registered students are provided with a free email for online communication purposes. The email credentials may be acquired from the Student Technical Assistant office in the basement NSB next to the Van Schaik bookstore.

Note that the email provided could be kept or used for life. This is done to maintain communication with SMU students well after they have left the institution. Students must use the email within prescripts of the law and university policies, which are found on the university intranet page.

Below are the steps on how students can access the student email account:

Step 1: Type the URL: www.google.co.za.

Step 2: Click Sign in.

Step 3: Type the email address studentnumber@swave.smu.ac.za

Step 4: Type the password.

Step 5: Click the link Mail.

3. Student-approved software @ SMU

Students may not use copied, illegal or pirated software in the university computers or personal computers and may not connect them to the university ICT infrastructure thereafter. A standard suite of software is installed in all general-purpose labs.

Students are encouraged to use the Microsoft 365 suite and also to visit the ICT Student Technical Support portal using the URL: <https://www.smu.ac.za/en/explore-smu/departments/information-communication-technology/student-ict-technical-support/> to access the software/applications guidelines for ease of use.

Students should acquire their software when purchasing their computers in the event of additional requirements which are not provided by the university.

4. Request for support

To request support students should use the following link:

<https://tinyurl.com/Devices-Service-Request-Form>

Students should use the following minimum requirements when purchasing computers.

Minimum Hardware and Software specifications for Laptops.

- Processor: i5 or Ryzen 5 (Gen 8)
- RAM: At Least 8GB – (Recommended 16GB)
- Drive: 512GB Nvme or SSD
- Wi-Fi 5 or Wi-Fi 6 Radio (2.4 and 5G Wi-Fi 802.11n/ac/ax)
- Windows 10 or Windows 11 – (Genuine License Windows Product.

Recommended Windows Pro Edition)

- Cable Lock for Laptops
- Backpack for Laptops
- 3 Year Next day Warranty

OR

Minimum Hardware and Software specifications for Laptops.

- (i7 or Ryzen 7 (Gen 10 or Gen 11)
- (16GB to 64Gb)
- Drive: 1TB to 2TB Nvme or SSD
- Wi-Fi 6 Radio (2.4 and 5G Wi-Fi 802.11n/ac/ax)
- Windows 10 PRO or Windows 11 PRO – (Genuine License Windows Product)
- Cable Lock for Laptops
- Backpack for Laptops
- 3 to 5-Year Next day Warranty (On-Site)

Minimum Hardware and Software specifications for Android Mobile and Tablet.

- CPU Speed Quad-Core 1.2GHz
- RAM (GB) 3 GB
- Internal 32 GB storage
- Wi-Fi 5 or Wi-Fi 6 Radio (2.4 and 5G Wi-Fi 802.11n/ac/ax)
- Android 10
- 2-Year Warranty

OR

Minimum Hardware and Software specifications for Android Mobile and Tablet.

- CPU Speed Octa-core 2.4GHz
- RAM (GB) 12 GB
- Internal 256 GB storage
- Wi-Fi 6 Radio (2.4 and 5G Wi-Fi 802.11n/ac/ax)
- Android 11
- 2 to 3-Year Warranty

Minimum Hardware and Software specifications for iOS Mobile and Tablet – (iPhone, iPad, or iPod touch).

- CPU Speed Hexa-core 3. GHz
- RAM (GB) 6 to 64 GB
- Internal 128 GB storage
- Wi-Fi 5 of Wi-Fi 6 Radio (2.4 and 5G Wi-Fi 802.11n/ac/ax)
- iOS 14.1
- 2-Year Warranty

OR

Please see below the recommended specifications for iOS Mobile and Tablet – (iPhone, iPad, or iPod touch).

- CPU Speed Hexa-core 3. GHz
- RAM (GB) 6 to 64 GB
- Internal 256 GB storage
- Wi-Fi 6 Radio (2.4 and 5G Wi-Fi 802.11n/ac/ax)
- iOS 15
- 2 to 3-Year Warranty

4. Anti-viruses' requirements @SMU

Students should make sure their personal computers always have updated antivirus software running before using university ICT Network Infrastructure. All computers in the labs are configured to run Microsoft Defender antivirus updates daily.

5. Online Learning Management System (blackboard) @ SMU

Blackboard is a teaching and learning management system providing online courses, assessments, group discussions, tests, assignments, and quizzes and allows interaction between lectures and students and students amongst themselves using educational technology at Sefako Makgatho Health Sciences University. Such solutions include access to online course content via web-based or mobile access.

Below are the steps on how students can access Blackboard:

Step 1: Type the URL: <https://ithute.smu.ac.za>

Step 2: type username: student number

Step 3: type password.

(Default password 'changeme')

ICT management wishes all first entering students a fruitful and beneficial academic year ahead of their studies.

Physical Address

ICT Building (Production Unit)

Contact Details

Mr Berto Brand (Director)

Tel: 012 521 4103

Ms Monica Tau (Secretary)

Tel: 012 521 3376

Service Desk

Email: ictservicedesk@smu.ac.za

Tel: 012 521 5050

ICT Student Technical Support Services Office

Student Technical Assistants Team

Email: ictstudent_support@swave.smu.ac.za

Tel: 012 521 5768

Multi-factor authentication

Scan the QR code
to download
Multi-factor
authentication



MEDICAL ILLUSTRATION AND AUDIO-VISUAL SERVICES (MIAAVS)

The Department of Learning Technology, Medical Illustration, and Audio-Visual Services (MIAAVS) is a dynamic and integral part of the Centre for University Teaching and Learning (CUTL). Located on the basement level of the Library building, MIAAVS plays a pivotal role in supporting the university's academic and research endeavours. By working in close partnership with academic schools, administrative departments, and students, the department provides a comprehensive array of services designed to elevate the quality of teaching, learning, and student engagement. Through its innovative use of learning technology, expert medical illustration, and advanced audio-visual resources, MIAAVS contributes to the enhancement of the university's academic environment and helps shape a more interactive, engaging, and resource-rich educational experience.

Services Rendered

- Medical illustration, art and design.
- Clinical, scientific and general photography.
- Scientific photography- A broad spectrum of scientific photography is available, including microscopic, macro, gel and research photography. In addition, the unit is equipped for scientific documentation in-house or on-location.
- Medical television/media – training videos, recordings of various medical conditions, live streaming and hybrid events, corporate and promotional material.
- Audio-visual and technical services to lecturing staff and students.
- Academic and administrative support.

Student-Related Activities

- MIAAVS assists students with events by providing Public Address (PA) systems and technical assistance whenever possible and as needed. These events are normally arranged through the Student Affairs/Governance and SRC offices.
- All printing and event requests from recognized student structures and church groups must be accompanied by a letter from the

Student Governance office and this is usually issued by Mr Albert Masetla.

- The department also assists students with study material by offering a colour printing/copying and lamination service at a nominal fee – printing is only done in A4 and A3 sizes. All black and white (monochrome) printing should be done in the library. Please enquire at the department for the correct price list – payment is per page/side. All payments must be made at the cashier in the Clinical Pathology building. NO cash will be handled by the MIAAVS staff.

VERY IMPORTANT: NO CASH may be handled by MIAAVS staff.

After-Hours Bookings of Venues

MIAAVS assists Ms Tsholo Tau in booking venues for use by student structures (e.g., church groups/societies) and departments after hours. Venues are selected/issued according to the intended use and the number of participants. All bookings for annual use must be submitted at the beginning of the year, and the university reserves the right to cancel any approved requests at any time. Illegal occupation of venues may result in occupants being asked to vacate the venue by Safety and Security.

- All after-hours bookings of venues are handled by the department, and student structures can book venues by submitting written requests to the Manager's office for approval. Venues are booked on a first come first served basis and availability.
- Long-term booking requests must be submitted to MIAAVS early in the year to prevent disappointment.
- **All SMU official and academic events will get preference** when it comes to allocating venues and equipment. Structures may have to be allocated an alternate venue to accommodate an official university event.
- Please complete the booking form at MIAAVS and carefully read the rules at the back. If a student group or structure is found to be guilty

of not following the rules, they may be fined or banned from their venue and any other venue for a set period, depending on the severity of the transgression.

Additional Information

- The Audio-Visual and Technical Services maintain AV equipment and systems in lecture theatres/auditoriums, classrooms, seminar rooms, etc. All equipment taken on the loan must be signed for on the prescribed form and returned signed by a member of MIAAVS. **No equipment may be removed from campus without permission and the necessary documentation**, as well as a campus Control/Asset form and stamp (Forms obtainable from MIAAVS reception). No equipment, including data projectors and projection screens, may be used without MIAAVS' permission. Please contact the department should a motorised screen be lifted or brought down for any reason or if the use of a data projector is required by a student group or organisation.
- All lecture theatre equipment MUST be signed out from the reception and returned immediately after class. All equipment must be returned as quickly as possible to avoid the next class starting late. It is recommended that each class elect two students responsible for collecting and returning equipment to and from MIAAVS.
- Any loss of equipment, whether due to negligence, theft or accident, must be reported in writing and telephonically immediately.
- MIAAVS supports all teaching, learning and research. MIAAVS offers training workshops on poster making and MS PowerPoint presentations and assists clinical skills and facilitators. MIAAVS supports laboratory-based classes and assists in the production of multimedia teaching materials and courseware. Students are invited to visit the department to familiarise themselves with the procedures, fee structure and rules that may be applicable.

Office Hours

Mondays – Friday: 07h30 – 16h00

Saturday/Sunday/Public & University Holidays: Closed

Student Consultation Times

IMPORTANT: *Depending on what material is requested, a waiting period may occur. We DO NOT offer express printing services. All printing/laminating bigger than A3 must be arranged ahead of time, as this has a minimum 24-hour waiting period. All payments must be made at the cashier in the CP Building, and receipts must be presented when collecting printed material. No material will be allowed to leave the department without a receipt.*

Times for ID Photos and Colour Printing/Copies:

Mondays to Fridays: 09h00–15h00

Physical and Postal Address

Library Building, Basement Level | Postal Address: PO Box 214, PO Medunsa, 0204

Departmental E-mail Address & Main Telephone Number:

Tel. : 012 521 4541/5634

E-mail: miaavs@smu.ac.za

Contact Details

Ms Nicolette Jordaan (*Manager*) - Ext: 5642

Ms Gertrude Ramabu (*Administrative Officer*) - Ext: 4541/5634

Ms Tiny Mokwape (*Assistant Administrative Officer*) - Ext: 4541/5634

Ms Edinah Ndlovu (*Medical Photographer*) - Ext: 4541/3733

Mr Jaco Janse van Rensburg (*Medical Photographer*) - Ext: 4541/3733

Ms Marinda Pretorius (*Medical Illustration/Graphic Designer*) - Ext: 5611

Vacant (*Media and Television Specialist*) - Ext: 4541/5704

Mr Andrew Leso - (*Audio-Visual Technician*) - Ext: 4541/5634/5702

Mr Kenny Sibiyi - (*Audio-Visual Technician*) - Ext: 4541/5634/5702

PLEASE NOTE: *All requests must be submitted to MIAAVS through the Front Office administrative staff, with no exceptions. The staff will then direct your request to the relevant person or unit within MIAAVS.*

ALL correspondence/requests must be directed to:

the Manager MIAAVS by using the [miaavs@smu.ac.za email](mailto:miaavs@smu.ac.za) or by mailing the manager [nicolette.jordaan@smu.ac.za directly](mailto:nicolette.jordaan@smu.ac.za).

INTERNATIONALISATION DIRECTORATE

Sefako Makgatho Health Sciences University (SMU) is a unique higher education institution specialising in health sciences. As such, SMU's approach to internationalisation is designed to broaden the global scope of this niche university while nurturing the development of globally-minded graduates.

Internationalisation at SMU encompasses a variety of strategies and activities aimed at incorporating global perspectives both locally and internationally. This includes initiatives such as Internationalisation at Home, which brings global elements into the classroom, community, and campus, as well as Comprehensive Internationalisation, which focuses on strategic partnerships, collaborative research, and knowledge exchange across borders.

The Directorate works closely with the Advocacy & Diversity Unit within the Student Affairs Directorate to ensure the effective delivery of student services and support.

Services Rendered (Students and Staff):

- Student and staff mobility (outgoing and incoming students).
- Student and staff assistance (visa guidance, assistance to international students on campus, prospective international students and local students and staff travelling or wanting to study abroad).
- Student activities which promote internationalisation and multiculturalism on campus (Africa Day).
- Create awareness of international scholarships and other opportunities for students and staff.
- Assist with internationalising of the academic project.
- International perception management.
- Internationalisation of higher education thought leaders (research on the topic).
- Support office for writing funding proposals, collaborations,

- international MOU's and embassies.
- Monitoring SMU's legal compliance with the internationalisation framework of South Africa.
- Assist with the recruitment of international students.

Student-Related Activities/Committees

- Activities take place in conjunction with the Student Affairs Directorate.

Committees

- Sefako Makgatho Health Sciences University International Student Organisation (SMUIO).
- SMU SASUF Student Network.

Working Hours/Consultation Hours

Working Hours: Monday – Friday, 08:00 – 16:00

Consultation Hours: Tuesday – Thursday, 10:00 – 15:00

Contact Details

Mr Gift Lebethe
Administrative Officer
Email: gift.lebethe@smu.ac.za

Dr Carlien Jooste
Director: Internationalisation
Email: carlien.jooste@smu.ac.za



The Research and Innovation Directorate at Sefako Makgatho Health Sciences University is dedicated to fostering a culture of scholarly excellence and innovation. By driving strategic objectives that focus on enhancing research output, building capacity, and fostering impactful collaborations, the directorate empowers postgraduate students and researchers to excel in their academic and professional pursuits. Through a variety of targeted initiatives, the directorate not only advances the university's research agenda but also positions it as a leader in innovation and entrepreneurship within the health sciences field.

The Research and Innovation Directorate has five key strategic objectives, which are:

- Improve research output and impact.
- Increase postgraduate students' scholarly engagements.
- Increase research collaboration and partnerships.
- Increase research capacity.
- Increase commercialisation/entrepreneurship.

The Directorate Provides the Following Services to SMU Postgraduate Students:
Research Capacity Development

- Research Methodology Course (REME)
- Postgraduate induction
- Proposal development workshops
- Thesis writing workshops
- Publication workshops
- Statistical data analysis workshops
- Online biostatistics short course
- Qualitative data analysis
- Scientific writing workshops
- Writing retreats

Biostatistics

The directorate facilitates the services of a biostatistician to assist postgraduates with statistics and data analysis for their research projects.

Editing

Postgraduate students may also contact the directorate for editing their thesis/dissertation. The directorate will facilitate the process by linking them with an Editor.

Research protocol review

- Scientific review of protocol (Masters and Doctoral degrees) by the School Research Committee (SRC).
- Ethical review of research proposal for postgraduate students by the SMU Research Ethics Committee (SMUREC).

Funding Opportunities

In partnership with the NRF, MRC, HWSETA, etc., the directorate facilitates funding opportunities for postgraduate students at the honours, master's and doctoral levels.

Research Collaboration

Facilitation of collaboration with other institutions by linking postgraduate students with partners with relevant equipment and expertise about their research project on and off-campus.

Innovation and Entrepreneurship Ecosystem

The directorate provides administrative support and facilitates financial support for innovation and Entrepreneurship through the following offices.

Technology Transfer Office (TTO)

- Promoting innovative research with entrepreneurial potential.
- Create awareness and provide information on innovation and IP.
- Identify and protect IP (Patent) emanating from research projects with appropriate legal rights.
- Assist in commercialising and licensing of the IP.

Centre for Entrepreneurship Rapid Incubation (CfERI)

- Incubate entrepreneurs with innovative business ideas.
- Provide training on various business functional areas.
- Facilitate registration of companies and development of business plans.
- Organises investor sessions for entrepreneurs to pitch their business ideas to potential investors.

Postgraduate Enrolment support

Providing prospective postgraduate applicants and continuing postgraduate students with enrolment support, including postgraduate supervision memorandum of agreement (MOA) and Research Code of Conduct.

Postgraduate Facility: Library

The Directorate, in collaboration with the library, facilitates subscription to resourceful databases and referencing and editing software to support postgraduate students' studies with relevant information. A dedicated area in the library has been made available for postgraduate students for easy and convenient use of the facility.

Physical Address

Clinical Pathology Building, 5th Floor (South)

Contact Details

Prof Mapaseka Seheri

Director: Research, Postgraduate Studies and Innovation

Tel: 012 521 3360 | mapaseka.seheri@smu.ac.za

Office No: S521

Mr Mohlatlego Sebola

Acting Manager: Technology Transfer Office

Tel: 012 521 4612 | mohlatlego.sebola@smu.ac.za

Office No: S520

Mr Dev Mamabolo
Project Coordinator- Technology Transfer Office
Tel: 012 521 4612 | Dev.mamabolo@smu.ac.za
Office No: S520

Ms Lorato Phiri
Coordinator- Human and Animal Ethics
Tel: 012 521 5617 | lorato.phiri@smu.ac.za
Office No: S524

Ms Jadah Matentji
Postgraduate Studies Officer- Finance and Admin Support
Tel: 012 521 3956 | jadah.matentji@smu.ac.za
Office No: S524

Ms Elsie Mfete
Research Information Officer- Research Outputs
Tel: 012 521 3698 | elsie.mfete@smu.ac.za
Office No: S519

Ms Fulufhelo Malamatsho
Coordinator-Research Capacity Development
Tel: 012 521 5171 | fulufhelo.malamatsho@smu.ac.za
Office No: S519

Ms Winnie Motsatsi
Coordinator-Research Grants and Strategic Partnerships
Tel: 012 521 3233 | winnie.motsatsi@smu.ac.za
Office No: S519



REGISTRAR'S OFFICE

The Registrar's Office is a cornerstone of administrative excellence and governance at the university, ensuring the smooth operation of its academic and regulatory functions. With a core focus on compliance and governance, the office plays a critical role in upholding the integrity of university policies, academic regulations, and the Higher Education Act. As the central hub for administrative support to key university structures, including the Council, Senate, and various committees, the Registrar's Office facilitates the efficient management of student applications, admissions, examinations, graduations, and records. Its diligent work ensures that the university's academic processes align with institutional standards and legal requirements, contributing to the overall success and growth of the academic community.

Services Rendered

- Compliance Officer of the university.
- Electoral Officer of the university.
- Secretary to Council and Senate, the Council and the Senate committees, and the institutional forum.
- Provides administrative support to governance structures of the university.
- Compliance with the Higher Education Act and various university academic policies, principles, rules, and regulations in the administration of student applications, admissions, registrations, examinations, graduations, and student records.

Physical Address

Clinical Pathology Building, 5th Floor, office S517.

Contact Details

Mr SS Mokoena

Registrar

Email: simon.mokoena@smu.ac.za

Tel: 012 521 3358

Ms VO Mokgoko

Secretary

Email: vuyiswa.mokgoko@smu.ac.za

Tel: 012 521 3357

The Office of the Deputy Registrar: Academic Administration

Services Rendered:

- Compliance with the Higher Education Act and various university academic policies, principles, rules, and regulations in the administration of student applications, admissions, registrations, examinations, graduations, and student records.

Contact Details:

Mr Sylvester Khohliso

Deputy Registrar: Academic Administration

Email: sylvester.khohliso@smu.ac.za

Tel: 012 521 4322



The Registry Department plays a vital role in ensuring seamless and efficient movement of documents and parcels within the university and beyond. Through its commitment to reliable and timely service, the department supports the institution's operational needs by managing essential postage and courier services. By maintaining accuracy and efficiency, the Registry Department helps to connect the university with its stakeholders.

Services Rendered

- Postage
- Courier services

Physical Address

Clinical Pathology Building
Ground Floor
Room no. Cs003

Working Hours

Monday – Friday: 07h30 to 16h00

Contact Details:

Sophie Baby Masebe

Email: sophie.masebe@smu.ac.za

Tel: 012 521 5880

Joel Micheal Sekgotha

Email: joel.sekgotha@smu.ac.za

STUDENT DEBTORS

Managing tuition fees is a crucial part of a successful academic journey, and the Student Debtors Cashier Office is here to make the process seamless and efficient. With a commitment to providing reliable and student-centred service, the office ensures that payment transactions are handled promptly, helping students focus on their academic goals. A simple step towards financial organisation starts here—don't forget to bring your student card for all payment processes.

Cashier Office

Service Rendered

- Collections of tuition fees from students and issuing of receipts

NB: To process any payment, students must bring along their student cards.

Additional Information

All students are requested to produce their student cards at the Cashier Office.

Physical Address

Clinical Pathology Building, Basement, One Stop Student Centre.

Student Consultation Hours

Monday – Friday: 09h00 – 12h00 and 13h00 – 15h00.

Contact Details

Phala Sepeng: Treasurer

Email: phala.sepeng@smu.ac.za

Tel: 012 521 3024

Relebogile Ntlatleng: Cashier

Email: relebogile.ntlatleng@smu.ac.za

Tel: 012 521 4957

Barbara Dooka: Invoice Clerk

Email: barbara.dooka@smu.ac.za

Tel: 012 521 4154

Student Debtors Office

Services Rendered

- Administering student fee accounts
- Issuing of the statement of account
- Collection of outstanding fees

Additional Information

All students are requested to produce their student cards at the student debtors' office.

Physical Address

Clinical Pathology Building, Basement, One Stop Student Centre.

Contact Details

Tebogo Shole: Assistant Director Student Fees

Email: tebogo.shole@smu.ac.za

Tel: 012 521 4614

Emily Msiza: Assistant Accountant

Email: emily.msiza@smu.ac.za

Tel: 012 521 4735

Frans Teffo: Principal Accountant

Email: frans.teffo@smu.ac.za

Tel: 012 521 4713

SECURITY SERVICES

The Security Services Department plays a vital role in fostering a safe and supportive environment where the University's core pursuits—teaching, learning, and community engagement—can thrive. With a steadfast commitment to safeguarding the physical assets of Sefako Makgatho Health Sciences University (SMU) and ensuring the well-being of students, staff, and visitors, the department provides robust systems and measures designed to create a secure and conducive campus for academic excellence and collaboration.

Services Rendered to SMU Community

- Operational control room monitoring CCTV (28000 cameras on and off-campus monitored live) and a UAV/ DRONE on a 24h/7 basis.
- Access card management
- Incident management
- Reaction vehicle with SMU Tactical Response Team (TRT) 24 hours/day.
- Crime prevention through visible security patrols
- Green route (walkway) escorts for on and off-campus residences
- Locksmith services
- Incident, misconduct, GBV and crime investigation
- Medical assistance: SMU Ambulance Service (Dispatch only).
- Special events management on campus

Incident Reporting

Control Room Operator

- Receive complaint
- Record in the electronic occurrences book
- Dispatch required personnel
- Refer the matter for the investigation officer for further handling.
- Report with recommendation is drafted and feedback sent to relevant department or student affairs for implementation.

Crime Awareness and Campus Safety

Your safety is our top priority, and staying vigilant on and off campus is essential. Always remain aware of your surroundings and take proactive steps to protect yourself and your belongings. Always secure your room and avoid lending personal devices like mobile phones to strangers. Remember to switch off appliances when not in use and keep valuables away from open windows.

For your safety, avoid isolated areas, particularly after hours in dark areas, and never ask for or accept lifts from strangers within or outside the campus. If you notice suspicious individuals, report them immediately to the Security Control Room. When accessing university facilities, use your biometric access control (facial or fingerprint) or access card and never allow unauthorised entry to others (tailgating).

Security Services Location

The Security Services department is conveniently located next to the University's Main Entrance, ready to assist with all safety concerns.

Emergency Contacts

- 24-Hour Control Room: 012 521 4139 / 3705
- Toll-Free Number: 080 016 0874
- 24-Hour Supervisor: 082 793 1367 / Short Number 6004 (internal use only)

At the Security Services Department, we encourage you to lead a balanced university life while keeping your safety and academic goals in mind. Adhering to university policies and regulations will contribute to a secure and supportive environment for everyone.

“Working together for safer campus”

GENDER-BASED VIOLENCE (GBV) OFFICE

The Gender-Based Violence (GBV) Office is a safe and confidential space for both students and employees who need support with issues related to gender-based violence or harassment. The office leads the university's zero-tolerance policy on GBV and works to ensure that anyone affected receives guidance, care and appropriate interventions. Through awareness campaigns, training and ongoing advocacy, the office promotes a campus environment rooted in respect, dignity and safety.

Services Rendered

The GBV Office provides free and confidential services to all students and employees. These include:

- A safe and private space to report any form of GBV or harassment.
- Confidential guidance on available reporting options, both formal and informal.
- Coordinating support for complainants, including psychosocial support, alternative accommodation, a no-contact directive or any practical assistance they may require.
- Notifying respondents of complaints made against them and guiding them through the process.
- Managing GBV-related complaints on behalf of complainants, from reporting through to resolution.
- Awareness programmes, educational campaigns and campus-wide advocacy.
- Training sessions and workshops to build understanding and equip the community to prevent and respond to GBV.

When to Contact the GBV Office

Students and employees are welcome to contact the office if they:

- have experienced GBV or harassment,
- know someone who needs help,
- want clarity on reporting procedures, or
- would like to participate in GBV awareness or prevention activities.

Working Hours

Monday – Friday from 08h00 to 16h30.

Contact Details

Ms Busi Mbanjwa

Acting Manager: GBV

Telephone number: 012 521 3085

Email address: gbvoffice@smu.ac.za

Office Details

HR Department

Clinical Pathology Building

5th Floor

Office No S531

STUDENT COUNSELLOR

At the Student Support and Referral Unit, we are committed to empowering students to navigate challenges and unlock their full potential. Our holistic approach ensures that every student receives tailored support, beginning with a thorough understanding of their unique circumstances. Whether it's guidance, life coaching, or connecting with specialised services, our team is here to foster resilience, personal growth, and academic success. Your journey at university is as much about self-discovery as it is about achievement, and we are here to walk alongside you, offering unwavering care, confidentiality, and encouragement. Let us help you turn challenges into opportunities for growth.

Our Services at a Glance

- **Problem Identification & Screening:** Every student begins here, where we help you reflect to identify challenges.
- **Guidance & Referral:** Based on the screening, students may receive Life Coaching sessions or be directed to relevant service providers.

Life Coaching

Life coaching is a versatile service designed to help students thrive. While the support provided includes:

- Modifying behaviour patterns
- Instilling discipline and a positive mindset
- Establishing constructive habits
- Setting and achieving goals
- Personal development
- Overcoming obstacles and setting action plans for change

It's important to note that our coaching isn't limited to these areas. We cater our sessions to the unique needs and aspirations of each student.

Referrals

For certain challenges, we may suggest connecting with specialised service providers, such as:

- Educational Psychologist
- Clinical Psychologist
- Social Worker
- Centre of University Teaching and Learning (Academic Support)
- Financial Aid
- Campus Health

Who Can Access Our Services?

Any registered student facing academic difficulties or personal challenges is welcome. We assure you of complete respect, care, and confidentiality in all matters.

Welcome to our community, and remember, we're here to support you every step of the way.

Physical Address

Clinical Pathology Building, Ground Floor, Lecture Hall 3, Room No. 3L003

Student Consultation Hours

Monday – Friday: 07h30 – 16h00

Contact

Mrs C Du Preez

Email: corlia.dupreez@smu.ac.za / studentsupport@smu.ac.za

Tel: 012 521 3805

WhatsApp Only: 072 687 1898

STUDENT LIFE AND GOVERNANCE

Student Governance and Development is dedicated to fostering the holistic growth of all students, shaping future leaders, and creating vibrant campus life. Central to our mission is the training and development of student leaders, student life and events coordination, and support for governance structures such as the SRC, Student Housing Committees, Faculty Representatives, Sports Council, and Student Societies.

Our strategic focus lies in ensuring a quality learning experience by providing comprehensive academic and non-academic support and empowering students to reach their full potential. We are committed to creating an optimal campus life experience while enhancing student employability.

Whether you're seeking guidance on joining societies, understanding membership fees, or accessing general information, our supportive staff at the Student Centres are always ready to assist. Let us help you connect with the right resources and navigate your student journey with ease.

Vision

- Student leadership development.
- To uphold best practices in student governance.
- To foster meaningful community development.

Mission

- To empower and enhance the student community through capacity-building initiatives, promoting excellence in governance, leadership, and co-curricular activities.

Goals and Objectives

- To provide leadership training for all student governance structures.
- To provide leadership training opportunities to students with leadership potential.

- To create opportunities for students to have meaningful and relevant growth experiences as they participate in co-curricular activities (clubs and societies).
- To build capacity in elected student leaders regarding their representation, planning and management of student affairs.
- To be continuously involved in professional development activities to promote self-development and the development of expertise in the field of student leadership, governance and co-curricular activities.

Core Competencies

- Leadership training and development.
- Student life and events.
- SRC activities
- Societies.

Political Structures

- African National Congress Youth League (ANCYL)
- Economic Freedom Fighters Students Command (EFFsc)
- Pan African Student Movement of Azania (PASMA)
- Progressive African Socialist Students Organisation (PASSO)
- South African Students Congress (SASCO)
- Student Christian Fellowship (SCF)
- Student Union for Christian Action (SUCA)
- Young Communist League of South Africa (YCLSA)

Social Clubs/Academic Structures

- Amabutho Akwazulu
- Book Club
- BMF Student Chapter
- Community Audiology

- Computer Science Society
- Debate Society
- Denzhe Student Society
- Disabled Student's Origination
- DL Central Lions
- Empower Her SMU
- Enactus
- GetFit
- Hippocrates Apprentices
- International Federation of Medical Students (IFMSA)
- Lemonade
- Let The Young Man Live
- Mathematics & Statics Society
- Nca Nation
- South African Higher Education Queer Alliance (SAHEQA)
- South African Student Dental Association (SASDA)
- Science & Technology Student Federation
- South African Sisterhood Society
- SMU Arts Society
- SMU Friends of MSF (Médecins Sans Frontières)- Doctors Without Borders
- SMU Medics On Motion
- SMU Mental Health Advocacy Group
- SMU Promath Alumni
- SMU Rainbow Alliance
- SMU Research Club
- SMU Association for Pharmacy Students
- South African Dental Association
- South African Nursing Association

Religious Structures

- Association of Catholic Tertiary Students (ACTS)
- Believers Love World (BLW)
- His House Church Student Chapter
- International Pentecostal Holiness Church (IPHC) Student Structure
- International Pentecostal Holiness Church (IPHC) Silo Student Structure
- The Twelve Apostolic Church in Christ
- Methodist Student Society
- Nazareth Tertiary Student's Association (NATESA)
- Seventh-day Adventist Student Movement (SDASM)
- The Last Days Evangelism Ministries
- United Apostolic Church
- Zion Christian Church (ZCC) Student Fellowship
- St Engenas Zion Christian Church (ZCC)

Contact Persons

Mr. A.L Masetla
 Student Development Practitioner
 SRC Offices at the Natural Sciences Building (NSB)
 Tel: (012) 521 5836
 E-mail: Albert.masetla@smu.ac.za

Ms. R.G Mogase
 SRC Administrator
 Tel: (012) 521 5835
 E-mail: Goitsewang.mogase@smu.ac.za

STUDENT RESIDENCES

Student life at university is a journey of discovery, growth, and new opportunities, and where you live plays a significant role in shaping that experience. Our student residences offer more than just a place to stay—they provide a supportive and inclusive community designed to make you feel at home. Here, lifelong friendships are formed, and personal growth is fostered in an environment that values diversity, respect, and collaboration.

Conveniently located, our residences are designed to create a balance between academic focus and social interaction, ensuring that every student has access to the resources and support they need to thrive. From secure living spaces to engaging residence programmes, we are committed to creating a vibrant and enriching residential experience for every student. Welcome to your new home, where memories are made and futures are shaped.

Services Rendered

- Access to washing machines and tumble dryers for laundry needs.
- Availability of kitchen facilities, including microwaves and stoves.
- Cleaning services to maintain a hygienic living environment.
- Maintenance support in collaboration with the technical services team.
- Dedicated security officers assigned to each residence for enhanced safety.
- Addressing student concerns and providing support for various issues.
- Oversight and enforcement of student discipline to ensure a harmonious living environment.

Student-Related Activities/Committees

A. Activities

- Residence Orientation
- Ubuntu games in collaboration with All Sports Council and the



- General Treasurer of SRC
- Green campus in collaboration with garden services
- SMU conversation / Pillow Talk
- Ongoing orientation
- Residence games

B. Committees

- House Committee
- Residence Disciplinary Committee

Additional Information

Residence Policy Available on SMU Intranet

Important residence rules

- No alcohol or substance abuse
- No tampering with fire fighting equipment
- No illegal squatting in the residences
- No illegal connections and extra appliances
- No noise and parties
- No vandalism
- No trading
- No weapons allowed in residence

Accepted appliances and room amenities

- Kettle
- Microwave
- Air Fryer
- Bar Fridge or 154L fridge
- Iron
- Fan Heater
- Electric blanket

General Information

- Proof of residence can be obtained from your Coordinator: Residences.

- Your postal address; your name, residence name, room number, P O Box 154 Medunsa 0204
- All junior students share rooms.
- If you need help, contact your Coordinator: Residences.
- Report repairs and maintenance of your room to the Coordinator: Residences.

Safety at Residences

- Report the loss of your key to your Coordinator: Residences/ it can be replaced at a cost.
- Secure your valuables in a safe place.
- Report any suspicious persons to the Coordinator: Residences and security.
- Keep your door closed and locked, especially when you are sleeping or alone in the room.
- Switch off appliances when not in use.

Physical address

Clinical Pathology Building Office S530

Student Consultation Hours

Monday – Friday: 08h00 – 16h00

Contact Details

Residence Central Office/ Queries on Residence Admission

E-mail : studenthousing@smu.ac.za

Tel: 012 521 4308 / 3742

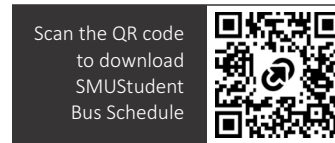

TRANSPORT DEPARTMENT

The Transport Department plays a vital role in ensuring the seamless mobility of our university community. With a dedicated team of skilled drivers and supportive administrative staff, the department provides reliable and efficient transport services that underpin the academic, social, and operational needs of students and staff alike. Through our services, we aim to foster connection, accessibility, and a sense of community across all areas of campus life. The department consists of thirty-two drivers and five administrative staff.

Services rendered:

- Provide student transport for various outreach programmes.
- Offer transport for students to off-campus residences.
- Facilitate transport for students and staff to sports and spiritual activities.
- Supply transport for other departments' operational requirements.

Additional information

- No vehicle may be driven without prior authorisation.
- All student transport requests should be submitted to the transport department at least four (04) working days before the trip.
- No driver with a license that has active endorsement will be allowed to drive fleet vehicles.
- No student or staff member may drive official SMU vehicles while under the influence of alcohol or any drug that could affect their judgement.
- No vehicle may be taken home overnight without permission and/or prior authorisation.

- Private use of the vehicle shall lead to the withdrawal of the privilege and possible disciplinary action.
- Each driver will be held responsible for any traffic fines incurred while driving the vehicle, as the university does not allocate funds for the payment of fines.

Physical Address

Transport Building
Situated next to the small gate

Student Consultation Hours

Monday – Friday: 07h30- 16h00
Email address: transport@smu.ac.za

Contact Details

Ms Evelina Mahlangu
Head of Department
Tel: 012 521 4917 / 083 468 8191

Ms Gaobuse Mojaki
Transport Officer
Tel: 012 521 3719 / 083 798 1992

Ms Jemina Motsie
Admin Assistant
Tel: 012 521 4634 / 073 501 0105

Mr Edwin Manabalala
Transport Officer
Tel: 012 521 5009 / 066 257 1601

Ms Katlego Maseka
Admin Assistant
Tel: 012 521 4634 / 066 257 1639

Ms Maluleke Rose
Admin Assistant
Tel: 012 521 4634 / 081 023 1764





Sport and recreation are integral to fostering a vibrant and well-rounded university experience. At the heart of campus life, the Sport and Recreation Department offers opportunities for students, staff, and alumni to engage in a variety of physical activities that promote health, wellness, and community spirit. Whether you're looking to compete, stay fit, or unwind, the department provides a welcoming space to explore your passions, build lasting connections, and embrace an active lifestyle.

Services rendered

- Administration of all registered sporting codes on campus.
- Training and development of athletes.
- Multi-purpose gymnasium.
- Provide students, staff, and alumni with the opportunity to participate in a range of indoor and outdoor sports activities, such as Football, Rugby, Tennis, Bodybuilding, Aerobics, etc., and promote a healthy and physical wellness lifestyle.
- Coordinate internal and external sports activities.

Student-Related Activities/Committees

There are 18 active sporting codes on campus: Aerobics, Athletics, Basketball, Boxing, Bodybuilding, Chess, Cricket, Dance Sports, Football, Karate, Netball, Supa Pool, Rugby, Squash, Swimming, Table Tennis, Tennis, Esport, Golf and Volleyball. As a new student at the university, you are encouraged to join one or more of our sports and recreational clubs so you can enjoy your stay.

University Sport South Africa (USSA)

Our clubs annually participate in the University Sport South Africa (USSA) Winter, Autumn, and Summer tournaments. The winter tournaments' sports codes are Dance Sport, Netball, Body Building, Karate, Supa Pool, Sport and Volleyball held on the first week of the winter recess. Some of the summer tournaments' sporting codes are Aerobics, Chess, Cricket, Athletics, Football, Karate, Pool, Football,

Swimming, Table Tennis and Tennis. The Summer tournaments are held on the first week of the Summer holidays. Participation in the national USSA tournaments offers one an opportunity to participate internationally.

Community Leagues

Clubs also play in the community leagues around Gauteng. All clubs have internal and external fixtures played on different weekdays and weekends at various venues in and around Gauteng province.

Facilities

General Gym

All students are free to use the gymnasium. To do so, one simply produces one's current student card at reception. Various training equipment is available in the centre.

Indoor Facilities

- General Gym
- Karate Hall
- Squash Court x 6
- Bodybuilding Gymnasium
- Dance Hall
- Table Tennis Hall
- Basketball Court x 2
- Volleyball Court x 2
- Badminton Court x 6

Outdoor Facilities

- Football Stadium
- Football field x 2
- Rugby Field
- Tennis Court x 4
- Netball Court x 2
- Basketball Court
- Swimming Pool – Under construction

Additional Information

The Department takes pride in having cultivated some of the nation's finest sportsmen and women across the following disciplines:

Athletics – Moderfontein 10Km (Athletics Gauteng)

- Avela Snyman – Junior Category Champion (Sub 35minutes)

Body Building – IFBB (SA Championships)

- Taelo Maloka – 1st Place (Men's Physique under 178cm category)

Body Building – USSA (SA Championships)

- Bonno Mohlala – 1st Place (Ladies Wellness under 166cm) and overall winner

Dance Sport – Rumba in The Jungle (International Competition)

- Lehlohonolo Mbongeni – Solo Winner

Dance Sport - World Dance Sport Federation (WDSF) World Under 21 Latin Championships

- Reagile Pine and Thomo Thlabane

Dance Sport – WADF All African Artistic Championships (Continental Competition)

- Lesedi Mokhwibitjane and Bokamoso Mapela – Youth Category Champions

Dance Sport – FEDANSA (SA Championships)

- Lehlohonolo Mbongeni – Adult Solo Winner
- Siamisang Tswidi – Youth Solo Latin Winner
- Lindiwe Maseko and Otlotleng Hlaletha (Junior Level 2 Winner)

Karate – Best of the Best Karate Tournament – SA Champs

- Oratilwe Sethabela – 1st position (Senior Women U60kg)
- Ester Msiza – 3rd position (Senior Women U60kg)
- Mogau Matshitsho – 3rd position (Men's 80kg Light Heavyweight)

Provincial Call-ups

- Nokwanda Zwane - Netball
- Tshiwela Sikau - Netball
- Neo Dlamini - Netball

National Call-ups

- Taelo Maloka – Body Building
- Johannes Mabusela – Chess
- Boitshepo Motlhalo – Deaf Rugby
- Thabiso Mohubedu – Supa Pool
- Lethabo MMapheto- Volleyball

Matthews Mpete Cup – 2x Winners (Women's Football)

Inter-Varsity Volleyball Tournament (Winners – women)

GALFA Development League –

- Under11: Position 2
- Under13: Position 3
- Under15: League Champs
- Under17: Position 6
- Under 19: Position 3

GALFA Promotional League – Winners (Football Senior Men)

10th Annual Matlosana Cup 2022 Championships – Paballo Kobe (2nd place)

Blue Bulls Rugby Union Women's League – Runner's Up (2021 & 2022)

Blue Bulls Rugby Union – Reserve League Winners (Men 2021)

USSA Men's Volleyball National Championships – Plate Winners - 2021

Karate All African Games, Shinkyokushinkai World Championships 2017 participation

- 2018: Innocent Zikhali represented the RSA
- 2018: Amogelang Bunu: represented RSA

Bodybuilding International Participation Student 2016

Soccer Referees Course 2nd level, 5 students

SASAFA (Aerobics) 2016 Austria, Athletics

Pool (Blackball Pool games) National Champions

Finals of Blue Bulls Rugby Union 2015, Dance Sports National Championships and Badminton Northern Gauteng Champions and U.S.S.A

USSA C Netball Champions, Champions of B Division- Promoted to Section A in 2018

Our coaches are certified First Aiders after completing First Aid Levels 1 & 2

Physical Address:

Sports Complex
Email: sports@smu.ac.za

Social Media Platforms

- Facebook – SMU SPORT
- Instagram - @smusports_sa

Working Hours: Monday– Friday: 07h30 - 16h00

After-Working Hour Meetings on Request: Monday– Friday: 16h00 - 18h00

Service Catalogue

Vacant- Head of Department

E-mail: sports@smu.ac.za

- Strategy development and execution
- Sport management
- Policy and procedure development
- Quality assurance and risk management

- Safety, health and environmental management
- Resource Management: Human Resource
- Resource management: Budget and Finance
- Monitoring, Evaluation and reporting
- Staff sport management
- Managing sport facilities
- Management of sports clubs
- Sports Affiliations (USSA and federations)
- Processing of overtime claims and coach payments
- Leave arrangements

Miss BV Sijora (Sport Officer)

E-mail: buiswe.sijora@smu.ac.za / sports@smu.ac.za

- Chess
- Dance Sport
- Handball
- Karate
- Football
- Rugby
- Squash
- Swimming
- Communications and Marketing
- Community Engagement
- Risk assessment and management
- Travel arrangements

Mr EO Lekgabe (Sport Officer)

E-mail: edwin.lekgabe@smu.ac.za

- Aerobics
- Athletics
- Boxing - recreational
- Basketball - recreational
- Body Building
- Volleyball

- Gymnasiums and SIRU
- Grounds men
- Infrastructure maintenance
- Physical Health Programme

Ms A Zwelibanzi (Sport Officer)

E-mail: andiswa.zwelibanzi@smu.ac.za

- Netball
- E-Sport – launch in 2025
- Cricket
- Supa pool
- Table tennis
- Tennis
- Grant & Sponsorship
- FISU Healthy Campus
- Staff & student Engagement & Recreational

• Mr NG Masuku (ISenior Administrator)

E-mail: nkosinathi.masuku@smu.ac.za

- Administrative and Operational Support
- General Office Management
- Meeting Coordination
- Financial and Procurement Assistance
- Asset and Equipment Management
- Vendor and Service Provider Liaison
- Office Supplies and Consumables Management
- Report Preparation
- Venue Bookings for test, exams and events

ALUMNI RELATIONS OFFICE

The function of the Alumni Relations Office is to establish and maintain lifelong connections between the university and its graduates, as they are stakeholders. The office is dedicated to fostering continuous liaison with alumni by developing stakeholder relation strategies, policies and systems. It allows Alumni Association members to network, collaborate, mentor, crowd fund university projects, and reconnect via alumni chapters and events such as Golf Days and Class Reunions.

The objectives of SMU Alumni include building relationships with alumni to support academic and research initiatives, leveraging alumni influence to generate third-stream income, establishing governance structures, and raising awareness among schools and academic departments about the importance of engaging with alumni, the community, and private organisations.

Services Rendered

- Circulate communicate through the university communication channels, such as the website, publications, social media and SMU FM.
- Planning, organising and implementing Alumni events, according to their programme, including purely social gatherings.
- Be present on open days, orientation weeks, and other university events.
- The organisation of institutional alumni events such as reunions
- Audit and update database
- Conducts alumni surveys
- Distribution of university Alumni publication
- Organising EXCO meetings and Alumni Annual General Meetings (AGM)
- The implementation of an alumni giving campaign, including online giving facilities

- Establishment of regional chapters and sectors
- Mobilising alumni to appoint or elect their representative who will serve on SMU Council.
- Community development, and
- Regular communication with Alumni and Convocation using electronic newsletter, emails, SMS and social media.

Working Hours

Monday–Friday: 07h30 to 16h00

Physical Address

Advancement and Communication Department
Clinical Pathology Building 5th Floor, Office S518

Contact Details

Mr Benedict Masenamela

Email: alumni@smu.ac.za | benedict.masenamela@smu.ac.za

Tel: 012 521 4563

SMU CONVOCATION

The SMU Convocation is a structure of governance tasked with statutory functions as prescribed in the institutional statute; “facilitate liaison between the university and its former students and academic employees, create networks and canvass support for the strategic objectives of the university and organize former students together with academic employees of the university with a view of facilitating representation of this constituency on appropriate governance structures”.

Services Rendered

Convocation plays an important role in helping to shape the future of the University. This importance is reflected in its representation of the 12 governance structures of the University. This structure has an important role to play in promoting and maintaining a positive image of the University and engaging in fundraising activities for the University. In terms of the Institutional Statute, Convocation is represented on the University Council, and as such has a role to play in ensuring that the University is working in the best interests of the public, and more specifically, the stakeholders who are served by the University, including current and former students.

Office Hours

7h30-16h00

Physical Address

Physical Address

Advancement and Communication Department
Clinical Pathology Building 5th Floor, Office S515

Contact Details

Mr Letsai Mashishi

Tel: 012 521 5976

E-mail: letsai.mashishi@smu.ac.za

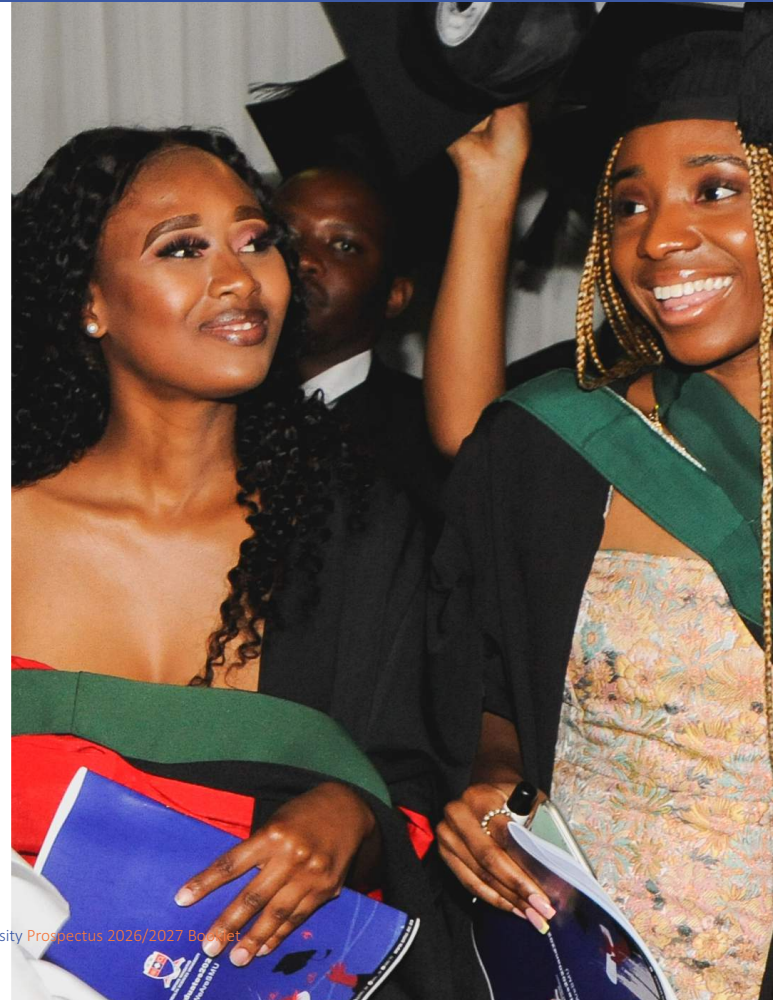

SMU FM 97.1

The Heartbeat of Our Campus – Tune In and Be Part of the Vibe



At Sefako Makgatho Health Sciences University (SMU), innovation in health sciences extends beyond lecture halls — it resonates on the airwaves. SMU FM 97.1 has rapidly positioned itself as the heartbeat of campus life, delivering content that informs, connects and inspires a vibrant university community.

More than a radio station, SMU FM is a dynamic platform where academic excellence meets student expression. Broadcasting across campus and beyond, the station gives students a powerful voice while reinforcing the university's mission to transform health services through excellence and innovation.

SMU FM is not just about music; it is about creating a space where students are heard and ideas come alive. The station is intentional about producing content that reflects both the academic focus of the university and the lived experiences of its students.

The station's programming reflects a deliberate, student-centred approach aligned with SMU's institutional values. Through a blend of talk shows, music, and educational segments, it delivers:

- **Relevant content:** campus updates, health awareness and student-led discussions
- **Practical learning:** hands-on experience in broadcasting, production and media
- **Community connection:** a shared platform for students, staff and stakeholders
- **Creative expression:** opportunities for emerging talent to develop and showcase skills

This approach ensures that every broadcast is purposeful, engaging and impactful. Being part of SMU FM has sharpened communication skills and built confidence, adding that it creates a sense of contributing to something larger than oneself.

The station also plays a strategic role in preparing graduates for the professional world. By integrating real-world media experience into the student journey, SMU FM strengthens the university's commitment to producing well-rounded health sciences professionals.

Importantly, the platform speaks directly to students navigating university life. It informs, entertains and provides a sense of belonging. When students tune in, they become part of a connected community, highlighting the importance of this connection, particularly for new students finding their place.

As SMU continues to advance its vision of transforming health services, SMU FM stands as a bold extension of that mission — blending education, innovation and human connection.

In amplifying student voices and fostering engagement, the station reinforces SMU's broader contribution to education, research and community development, proving that impact is not only measured in laboratories and lecture halls, but also in the power of a shared voice.

#YourSoundYourVoiceYourStation #SMUFM

f x v t m | www.smufm.co.za



10 REASONS WHY SMU STANDS OUT AS A LEADING HEALTH SCIENCES UNIVERSITY



1

High-Calibre Academic Staff

SMU boasts an accomplished team of academic professionals who bring a wealth of expertise and dedication to teaching, research, and service. Their commitment to fostering the next generation of health leaders is evident in both their professional achievements and unwavering support for students.

3

Student Success and Recognition

SMU students are frequently recognised for their leadership, innovation, and academic achievements. From excelling in national competitions to engaging in social advocacy, our students exemplify the values and aspirations of SMU.

2

Innovative Research Initiatives

The university is at the forefront of research in health sciences, focusing on areas that address pressing healthcare needs in South Africa and beyond. Research led by SMU faculty and students is creating meaningful impact, particularly in community health and healthcare access.

4

Strong Alumni Network

The university's alumni are making strides in the healthcare sector, both locally and internationally. Their accomplishments and contributions to the field serve as an inspiration to current students and a testament to the quality of education at SMU.

5

Comprehensive Health Sciences Programmes

SMU offers a wide range of programmes that cater to the diverse needs of the health sector. From medicine and nursing to public health and biomedical sciences, our curriculum is designed to equip students with the skills and knowledge required for success in today's healthcare environment.

6

Commitment to Community Health

One of SMU's core values is service to the community. The university encourages students and staff to participate in outreach initiatives that provide essential healthcare services to under-resourced communities, fostering a culture of compassion and responsibility.

7

Cutting-Edge Facilities and Resources

SMU's state-of-the-art facilities include advanced laboratories, simulation centres, and a medical library, offering students access to the resources they need to excel in their studies. These facilities support a hands-on learning approach, preparing students for real-world challenges.

8

Focus on Diversity and Inclusion

The university takes pride in fostering a diverse and inclusive environment, welcoming students from a variety of backgrounds. This commitment enriches the learning experience and prepares students to work effectively in diverse healthcare settings.

9

Strategic Industry Partnerships

SMU has cultivated partnerships with leading healthcare providers, research institutions, and industry players. These collaborations provide students with valuable exposure to the healthcare industry through internships, research opportunities, and hands-on experiences.

10

Global Recognition and Rankings

SMU continues to achieve recognition in national and international rankings, reflecting the institution's commitment to quality education and research. The university's focus on excellence ensures that graduates are well-respected within the healthcare community. With these attributes and achievements, SMU remains a distinguished institution, providing students with an education that is not only rigorous but also socially relevant. The university's forward-thinking approach equips graduates to make meaningful contributions to the healthcare sector, shaping a healthier future for all.

Experience Campus Life Through #SMUCreators2026

Follow our Student Brand Ambassadors for a real-time glimpse into life at SMU — from lecture halls and laboratories to campus culture and student experiences.

As part of the **NEXTGEN** shaping health sciences in South Africa, they offer an authentic perspective on what it means to learn, grow and thrive at SMU.

Connect, engage and discover your future through their journey.



Follow the #SMUCreators2026

Simamkele Talatala, Bongani Trevor, Kabelo Ramathibela, Tinyiko Angel Moyana, Precious Mangwane, Tanganedzani Ramudzuli, Masipa Kamogelo, Lerato Ngomane, Lisakhanya Mangxola, Boiketlo Mahobotsha, Pearl Nghonyama, Lebohang Mogano, Fortune Lawrence, Angel Nobunga, Nzuzo Mpondwana, Kea Lekete, Thapelo Mthimunye, Bonolo Malema, Lethabo Malema and Hunadi Mehlape.





Physical Address: Molotlegi Street | Ga-Rankuwa | Pretoria
Postal Address: Registry | P.O.Box 60 | Medunsa | 0204 | South Africa

Vision: *Transforming health services through excellence and innovation.*

Follow us:       | www.smu.ac.za

#SMUImpact #SMU #SMUShapingHealthSA #WeAreSMU